Watch Santa Ana Grow
Building Permits, 1922 .....$3,771,831
Building Permits, 1923 .....$5,166,837
Building Permits, 1924 to date 1,158,941
Population 1920 Census 15,485
Population now more than 27,500

People's Paper For All Orange County

Santa Ana Daily Evening Register

and Santa Ana Daily News Consolidated October 8, 1923

4 O'CLOCK EDITION

VOL. XIX. NO. 186. | Leading Daily Paper of Orange County. Population Over 100,000 | SANTA ANA, CALIF., THURSDAY, JULY 3, 1924 | 16 PAGES | The Register Established 1905. The Blade Established 1887. Merged 1918 | 65c PER MONTH

M'ADOO LOSING; RALSTON GAINS

Wife Accuses Mate In 'Kidnaping'

BABE ALSO TAKEN, IS PLAINT

Young Woman Is 'Rescued' From Insane Ward Here, She Tells Court

MAN AND BROTHER TO FACE CHARGES FILED

Neighbors See Nightgowned Mother Forced From Sick Bed, Complainant Says

"Kidnaped" by her husband when she lay ill in bed, bundled up in a blanket and choked till blood poured from her throat—this was the asserted experience related today by Mrs. Lorraine Grassle, 29, of 536 East Maple avenue, Orange, who told Justice G. W. Ingle at Orange that her husband, Harry W. Grassle, 32, and his 18-year-old brother, Eugene, carried her into an automobile and took her to the insane ward at the county hospital. She was later "rescued," she said, by Attorney L. F. Coburn, who placed her in the home of friends at 727 West Chapman avenue, Orange.

After his purported disposing of his wife, Grassle was said by his wife to have taken their 3-year-old daughter to some of his friends and "hidden" her away from her mother. The mother has not seen the girl since, she said.

The alleged "kidnaping" incident, according to Mrs. Grassle, happened June 19, but apparently fearing her own safety should details be made public Mrs. Grassle declared she had told only a few about the case. Since her husband's arrest and since the newspapers yesterday "revealed" her "hiding place" in the report of the warrant, she said, she was willing to disclose the purported "abduction" details.

Both Gassles, after being arrested on charges of assault and battery, yesterday were released in default of $100 bail each, pending appearance in Judge G. W. Ingle's court at Orange, July 10, at 10 a. m. The husband then was rearrested on a charge of non-support, and today had been released on his own recognizance to appear at 9 a. m. next Saturday in the Santa Ana court of Justice John Landell. The complaints for all three arrests were said to have been sworn by Mrs. Grassle.

Following is Mrs. Grassle's own versions of the kidnaping, as related to Justice Ingle:

"I had been ill for some time, and while I was lying in bed clad only in my nightgown and a kimono my husband came into the house, grabbed me in his arms and wrapped a blanket around me.

"I screamed and fought, but I was too weak to offer much resistance. 'What are you going to do?' I cried. He told me to shut up, that he was taking me to my doctor.

"I struggled, but he choked an

(Continued on Page 2)

Don't Look for Register As July 4 Holiday

In accordance with custom in former years, The Register will not be issued tomorrow.

In the event of a nomination being made at the Democratic convention tonight or tomorrow, an "extra" will be published.

SEEK NEW CLUE TO 2 DEATHS IN INQUEST

(By United Press Leased Wire)

LONG BEACH, July 3.—Hoping to clear up some of the mysteries surrounding the fatal shooting Monday of Henry D. Meyer, wealthy Pasadena merchant, and Mrs. Therese Doris, wife of a prominent local business man, the coroner's inquest over the bodies of the two victims was to be held here this afternoon.

Deputy District Attorney Dennison, Capt. Jesse Hunter of the Los Angeles homicide squad, and other crime experts are expected to assist Chief of Police Yancy in questioning witnesses at the inquest.

J. Clark Sellers, expert criminologist, has been called into the case by which the state hopes to prove that Charles W. Doris, husband of the slain woman, was responsible for, at least, the death of Meyer.

Sellers spent most of yesterday in the Doris apartment in Long Beach, where the tragedy occurred. Following his investigation, he declared he did not think Meyer fired the fatal bullets, as claimed by Doris.

On the other hand, defense attorneys profess to have evidence which they will "submit at the proper time," and which, they claim, will result in his acquittal of the charges at once.

A short time before the inquest was to be held, Doris' attorneys said they had instructed him to take advantage of his legal right and refuse to testify at the hearing this afternoon.

He is near the breaking point, his attorneys said, and they feared he would collapse if he attempted to take the witness stand and tell his story at the inquest.

HINT OFFICERS IN HUGE L. A. BOOZE RING

LOS ANGELES, July 3.—Charges of corruption in the Los Angeles police department, which resulted in the arrest of one officer and suspicion clouding the records of others, will be laid before the grand jury this afternoon, assistant Captain of Detectives Cato announced today.

Stories of alleged vice and liquor rings headed with police officers will be subjected to a thorough probe by the inquisitorial body, it was declared.

Patrolman S. H. Millsap is already under arrest and has confessed, other officers say, to being a party to a holdup of a downtown poker game some weeks ago.

ELECT 3 C. OF C. MEN

S. A. WOMEN AGAIN SUE 'HERB DR.'

Substitute Action Filed As $17,000 Bonds Asked From 'Alfalfa Sheik'

Substituted for a previous action involving the same issues, a suit was on file today in the Los Angeles county superior court against Rex H. W. Abrexstondare, the so-called "alfalfa doctor," from whom Mrs. Jennie McFadden, and her daughter Miss Jennie McFadden of Altadena, seek to recover $17,000 in Liberty bonds.

The bonds, it is said, were those found concealed on the person of Albrexstondare when he was lodged in the county jail here on a charge of practicing medicine without a state license. Prisoners at the jail, in stripping the "alfalfa doctor's" clothing from him to force him to bathe, were amazed to find a small fortune hidden in a stocking tied around his neck.

Two civil actions were promptly filed against Albrexstondare, one by the McFaddens, formerly residents of Santa Ana, who claimed they had loaned the bonds to him under alleged fraudulent representations, the other being filed by Mrs. Ruth Deardorff Shaw, also a former Santa Ana woman, who had been a companion of the imprisoned "doctor." Mrs. Shaw's action was regarded in some quarters as a counter stroke, to hold possession of the bonds for Albrexstondare.

Sheriff Holds Bonds.

Sheriff Sam Jernigan attached the bonds, acting in his official capacity in connection with the two civil suits.

In the new action, substituted for their first suit, the McFaddens name Jernigan and Mrs. Shaw as defendants, with Albrexstondare. As concerned the sheriff, it was said, the suit was "friendly." It was viewed as a strategical move to transfer possession of the bonds, not only those attached in connection with their own prior suit, but also those attached by Mrs. Shaw, to the Los Angeles court.

Filing of the new action recalled the sensational charges hurled back and forth between Mrs. and Miss McFadden, of one side, and Albrexstondare, on the other, at the time the first suit was filed.

The Altadena women claimed that they had advanced $37,500 in all to Albrexstondare, after Mrs. Shaw had introduced him into their home and he had represented to them that he needed the loans to protect him from great loss. He owned large properties and valuable gems in the east, that were mortgaged and about to be foreclosed, he told them, they asserted.

Rejuvenation Claimed.

He had further won their confidence, they said, because of his claims made to scientific knowledge and the alleged discovery of an herb that would rejuvenate human beings. Albrexstondare, it was remembered, was credited with having claimed such discoveries, in public interviews given after his arrest on the criminal charge here, and to have said that he was nearly 90 years old, instead of about 30, as he appeared to be.

Albrexstondare established himself in their home, the McFaddens charged, and refused to leave, until they called the authorities to eject him.

Replying to their charges, Albrexstondare declared that he had been virtually abducted into the McFadden's palatial home. The money was a "gift" to him, he said, to finance his scientific research.

Albrexstondare was convicted of the criminal charge here and appealed the case. He is now at liberty under bond, pending the outcome of his appeal.

Ask Realtors To Aid Ohio Storm Victims

LOS ANGELES, July 3.—Appeal for the 105 real estate boards in California to aid sufferers in the Lorain, Ohio, tornado of last Saturday was issued here today by President Henry P. Barbour, of the California association.

President Barbour's proclamation followed receipt of word from President H. Robert Ennis of the national board that Ohio real estate boards had requested assistance for the Lorain destitute.

VOTE $5000 FOR WHARF, CRANE AT HARBOR

Appropriation of $5000 for the construction of a wharf and loading crane at Newport harbor, "so that the county's million dollar investment there may be utilized" will be included in the budget for the fiscal year just opening, and the equipment will be provided immediately by the board of supervisors, it was made known today.

Immediate need of dock facilities for the unloading of rock and lumber shortly to be shipped into the harbor, as well as future requirements, caused the board to authorize the expenditure and order plans prepared. J. L. McBride, county superintendent of highways is preparing the plans and specifications, upon which bids will be asked, it was announced.

The supervisors, who will be engaged next week in outlining the year's budget, decided to include the harbor improvement upon learning that a large quantity of rock was about to be hauled from Los Angeles harbor to Newport Beach and vicinity, for use in construction of the new coast highway.

"Hauling that rock over our boulevards will cost us a great deal more than the wharf and crane would cost," declared Supervisor George Jeffrey. "There wouldn't be much left of Newport boulevard, for instance."

"We have a million-dollar investment at the harbor now," said Chairman T. B. Talbert, "and there is no way to utilize it unless we provide facilities for shipping."

Accordingly, the rock shipments, which will come from Catalina, it is said, will enter Newport harbor instead of Los Angeles harbor, and the great barges will be unloaded at the county wharf.

Former Santa Ana Pair Hurt in Crash

Mr. and Mrs. Theodore Meyer of Hollywood, formerly of South Broadway, Santa Ana, were slightly injured when their sedan overturned near El Modena yesterday afternoon. The couple were taken to Santa Ana for medical attention. No report of the accident had been made at the police station or sheriff's office here, it was said, and the cause of the accident is unknown to officers here.

TRAINS IN WRECK

STUEBENVILLE, O., July 3.—Two were injured seriously today when the Keystone Express, Pennsylvania limited, running between St. Louis and New York, crashed into a light engine that toppled into its path after leaving the rails of the west bound tracks.

TWELVE SEEK SECRETARY POSITION

Half of Directors First Offering to Resign to Remain on Board

Appointment of a committee to recommend a new secretary for the Chamber of Commerce and acceptance of the resignations of L. G. Swales, Dr. P. R. Reynold and Charles F. Heil, as directors, were features of a meeting of the Chamber directors held yesterday afternoon, J. C. Metzgar, who is retiring as secretary after a service of thirteen years, announced today.

Charles C. Cotant, active vice-president of the Orange County Trust and Savings bank; A. N. Zerman, local feed and fuel merchant, and J. C. Wallace, realtor, were appointed as successor to the three directors resigning.

F. L. Purinton, Robert L. Brown and Cotant were appointed a committee to make investigations of applications for the position of secretary.

According to Purinton, chairman of the committee, twelve men have formally applied for the appointment. Asserting that he was not in position at this time to give the names of the applicants, Purinton said they were men who were now serving other chambers of commerce, or who had served in like positions in the past. He said, however, that all but two of the applicants are men residing outside the city.

Purinton also expected, he stated, that a number of verbal applications would be made.

Purinton, M. B. Wellington and George Dunton, three of the six directors who recently announced their intention of resigning August 1, have agreed, it was stated, to remain with the board.

First Step Is Taken

Naming of the three new men to the board was the first step in the plan for reorganization of the Chamber of Commerce, following precipitation of a crisis in the organization by the resignation of Metzgar and six members of the board, some weeks ago.

The new directors were chosen from a list of fifteen suggested at a recent mass meeting of members, when it was recommended that changes be made in the articles of incorporation and the by-laws permitting an increase in the number of directors. The number is to be increased from eleven to fifteen, thirteen elective and two ex-officio members.

$1100 Balm Asked As Crash Result

Damages amounting to $1122.45 were asked today in a suit on file in the superior court here against Davis M. Dwyer, with the Van Dien-Young company, of Santa Ana, as plaintiff.

Complaint was based upon a collision between two trucks at the corner of West Chapman avenue and Flower streets, west of Orange, last September 20.

The local firm's damage bill includes the asserted cost of repairs to its truck and a claim for loss of time.

KOO TAKES CONTROL

PEKIN, July 3.—Dr. Wellington Koo has taken charge of affairs of the Chinese government following the premier's resignation. The present cabinet is to remain without reorganization for the time being.

Convention Is Near Record Made in 1860

MADISON SQUARE GARDEN, New York, July 3.—When the fifty-fourth ballot was taken the convention was on the way toward equalling or surpassing all previous records of balloting in Democratic conventions.

It already had passed every record with the exception of that made in 1860.

That year the convention began in Charleston, S. C. Stephen A. Douglas was the ultimate nominee.

Fifty-seven ballots were cast at Charleston, Douglas leading at the end, and then the convention adjourned to Baltimore where Douglas won on the second ballot.

BITTERNESS IN SESSION HITS WOMEN

Daughters of Champ Clark and Late Woodrow Wilson In Quarrel Over McAdoo.

MADISON SQUARE GARDEN, New York, July 3.—The bitterness that has grown out of the fight in the Democratic convention included the women this afternoon with a resultant row in the Louisiana delegation involving Genevieve Clark Thomson, daughter of the Late Champ Clark, Antoinette Funk, a McAdoo worker and finally Margaret Wilson, daughter of the late President Wilson.

Mrs. Funk charged down upon Louisiana to demand that Mrs. Thomson prove charges she was said to have made that McAdoo would be indicted on charges of violating a federal statute in appearing before the treasury department only a short time after leaving office.

BETTING ODDS AGAIN TURN TO M'ADOO

NEW YORK, July 3.—The betting odds against William G. McAdoo's chances to become the Democratic nominee for President shortened from six to one, to four to one today following the former secretary of the treasury's "comeback" in the convention.

Dark horses were still the favorite, however, and were quoted at the same odds as Governor Al Smith—3 to 1—as compared with 3½ to 1 against yesterday.

Underwood, Ralston and Ritchie were the favorite dark horses, with betting on each of them reported lively.

J. S. Fried and company announce they have considerable money to bet on even terms that one of any two candidates picked will not win the nomination.

LAD DYING AS 12 IN FIGHT OVER GIRL

SAN GABRIEL, July 3.—For the love of a pretty San Gabriel girl, one youth is dying, several are severely injured, and six of the twelve reckless Don Juans are under arrest while the others are being sought today by local and Los Angeles authorities.

Six youths forming one band trailed the other six last night, culminating in a love feud with fists, knives and all kinds of weapons. The dying boy is Bennie King who is suffering from a knife wound in his heart, physicians say.

Investigators learned that two months ago two of the boys quarreled over the love of a San Gabriel girl. And last night, twelve youths of this quiet valley town and of prominent families, ended the scrap by "fighting it out."

"30" BULLETINS

ST. CLOUD, France, July 3.—The American polo team advanced another step toward the Olympic championship here today, defeating England 10 to 2.

BANFF, Alberta, July 3.—The Chateau at Lake Louise, most famous resort in the Canadian Rockies, is burning, according to word reaching here this afternoon.

INDIANA SENATOR IN SPURT AS DELEGATES WAGE BITTER BATTLE

Smith Continues to Poll Around 320 Votes In Convention; Shortage of Money Worries Visitors As Session Threatens to Shatter Old Record

NEW YORK, July 3.—Following adjournment of the Democratic convention this afternoon, George Brennan, Tom Taggart and Norman Mack, New York National committee arranged for a conference at the Biltmore hotel.

Governor Al Smith was expected to attend and this conference was expected to develop definitely the course of action of the anti-McAdoo forces on the convention floor tonight.

MADISON SQUARE GARDEN, New York, July 3.—Twelve more ballots during the morning and afternoon, making a total of fifty-four that have been cast and the Democratic party is still without a Presidential nominee.

William G. McAdoo and Governor Al Smith stood in apparent hopeless deadlock. McAdoo lost strength throughout today, but still polled 427 votes on the fifty-fourth ballot while Smith held over the 300 mark by a margin of 20½.

Neither side will give ground. Neither will entertain overtures for a conference and casting of ballots goes on and on.

On the background now is Senator Samuel Ralston of Indiana. Missouri and Mississippi went to him this afternoon—voluntarily, so Tom Taggart, his manager, declares. There are Ralston votes in other delegations but Ralston has not yet been given his "ride."

Taggart insists that he will not come out until Smith and McAdoo are convinced that neither can be nominated. Then Taggart believes the convention will turn to Ralston as the only possible compromise.

The convention is bitter and broke. Delegates are beginning to count their pennies.

The one arm lunch rooms are more popular than Fifth avenue and Broadway's gilded palaces now. Quarrels are frequent on the floor. A welcome adjournment taken at 4:20 this afternoon until 8:30 tonight probably saved the convention from even more bitterness.

Women In Clash.

The women are in it up to their eyes. Genevieve Clark Thomson, daughter of the late Champ Clark, as busy as a bee, was on the floor throughout the afternoon fighting McAdoo. Margaret Wilson, daughter of the late president came to the floor to work in McAdoo's behalf. There was a lively row in the Louisiana delegation between Mrs. Thomson and Antoinette Funk, a McAdoo worker.

Nomination by starvation now appears to be the only solution of the convention. The Smith and other anti-McAdoo forces are determined simply to starve McAdoo out, not only as to votes but as to delegates. And it also may come to the point of starving the whole convention out as to food.

The convention is broke. Delegates from the far West, the middle West and South are suffering acutely in their pocketbooks. Each side is determined to stick the thing out. But the economic pressure is getting terrific. Many delegates with friends or bowing acquaintances in New York are inquiring whether these friends wouldn't like to have some guests in an effort to escape from the expense of putting up at the hotels.

Starts Slowly.

Starting slowly this morning with few people in the gallery the convention gradually worked itself up into a state of "mad" during the afternoon. There was talk of an effort to reach an agreement whereby the lowest candidate on each ballot would be dropped out. But George Brennan and others fought this.

They very pointedly told those who favored such a scheme that even if it was adopted by the convention it could not be enforced. There were rumors of possible conferences during the recess this evening and some deals are likely

(Continued on Page 2)

How Democrats Cast Their Ballots Today

Forty-third Ballot

Smith 319 1-10; McAdoo 483 4-10; J. W. Davis 71; Underwood 40; Ralston 31; Glass 24; Robinson 44; Cox 54; Ritchie 17 1-2; Gov. Davis 3; Owen 4; Saulsbury 6; Walsh 1.

Forty-fourth Ballot

Smith 319 1-10; McAdoo 483 4-10; J. W. Davis 71; Underwood 39; Ralston 31; Glass 25; Robinson 43; Cox 45; Ritchie 17 1-2; Gov. Davis 1; Saulsbury 6; Owen 4; Edwards 1; Walsh 1. (One not voting.)

Forty-fifth Ballot

Smith 310 1-10; McAdoo 483-4-10; J. W. Davis 73; Underwood 38; Ralston 31; Glass 24; Robinson 44; Cox 54; Ritchie 17 1-2; Gov. Davis 3; Saulsbury 6; Owen 4; Walch 1.

Forty-sixth Ballot

Smith 319 1-10; McAdoo 485-9-10; J. W. Davis 71; Underwood 38 1-2; Ralston 31; Glass 24; Robinson 44; Cox 54; Ritchie 16 1-2; Gov. Davis 3; Saulsury 6; Owen 4; Walsh 1.

Forty-seventh Ballot

Smith 320 1-10; McAdoo 484-4-10; J. W. Davis 70 1-2; Underwood 38 1-2; Ralston 31; Glass 24; Robinson 45; Cox 54; Ritchie 16-1-2; Gov. Davis 3; Saulsbury 6; Owens 4; Walsh 1; total vote cast 1098.

FORTY-EIGHTH BALLOT

Smith 321; McAdoo 483½; J. W. Davis .70½; Underwood .38 1-2; Ralston 31; Glass 24; Robinson 45; Cox 54; Ritchie 16½; Gov. Davis 3; Saulsbury 6; Owen 4; Walsh 1.

FORTY-NINTH BALLOT

Smith 320 1-2; McAdoo 462 1-2; J. W. Davis 63 1-2; Underwood 42; Ralston 56; Glass 25; Robinson 45; Cox 54; Ritchie 16 1-2; Gov. Davis

(Continued on Page 21)

July Divorce Wave Sweeps In; 1 Wife Avers Hoax At Wedding

The July divorce epidemic, close on the heels of the June wedding wave, was breaking out freely today in Orange county, with three divorce suits and an action for annulment on file in the superior court here.

Whether unrest, awakened by the dying tones of June wedding bells, had any connection with the annual July rush of couples to the divorce courts, court officials did not know. Last July, it was recalled, set a new record in the number of divorce cases filed during the month, the total being twenty-three, or an average of one for each day the courts were in session.

Three wives and one husband were plaintiffs in the cases on file today.

Monica Flores of Santa Ana asked annulment of her marriage to Soucisiana Flores, she making the sensational charge that her husband coerced her into marriage and virtually abducted her to the scene of the ceremony.

They were married at Riverside last May 24, this year, the girl having been placed in an automobile by Flores and taken there in spite of her pleas to be released, she stated. Arriving there Flores made her believe that it was then too late for her to draw back, she said. Next day, upon dis-

(Continued on Page 2)

Accident Delays American Flyers

LONDON, July 3.—A slight accident is delaying the American flyers at Ambala, 450 miles from Allahabad, according to the Times.

LONDON, July 3.—Winging eastward with scarcely a break in his day to day world flight, the British airman, Major A. S. MacLaren has arrived at Shanghai, China.

MacLaren will fly on immediately to Kagoshima, on the southwest coast of Japan.

Renew Our Pledges Of Allegiance

Patriotic thoughts are like apples of gold in pictures of silver.

Illuminations and detonations are appropriate enough, on the anniversary of a declaration which was only made good by musket and cannon and "the rocket's red glare." But when ears were dinned for days, and nerves frazzed by the intolerable noise, and hundreds of children maimed or killed by explosives, and fire departments were obliged to spend the entire day rushing from one fire to another, there came a natural revulsion. We are none the less patriotic because we have changed our habits and thoughts in relation to fireworks.

On this Fourth of July, we renew our pledges of allegiance to the principles that prompted and established the Declaration of Independence—principles that will live forever.

Daughter Of Champ Clark Seeks Revenge For Defeat Of Father

MADISON SQUARE GARDEN, NEW YORK, July 3.—Genevieve Clark Thomson is busy today visiting delegations on the floor of the Democratic convention. For William Gibbs McAdoo in 1912 was one of the followers of William J. Bryan and McAdoo was one of those who helped defeat her father, Champ Clark, after Bryan had made his historical speech that resulted in the nomination of Woodrow Wilson.

"Mr. McAdoo will never be nominated," she declared defiantly. "He will not be nominated, because there are so many of us determined that he shall not be."

It was the Genevieve Clark of twelve years ago, stirred by memories, who saw Bryan fall when he again attempted one of his dramatic coups. But today the now Mrs. James M. Thomson said:

"About Mr. Bryan—I'd rather not talk about Bryan. He seemed an awful pathetic figure, but I'll talk about McAdoo.

"I have waited for twelve

(Continued on Page 12)

PIMPLES SPREAD OVER FOREHEAD

Inflamed and Itched Badly. Cuticura Healed.

"My trouble began with a breaking out of pimples at the edge of my hair which soon spread to my forehead. At first the pimples were very small but became larger and were inflamed. They itched badly for a while and were so embarrassing that I hated to go out. My hair fell out.

"I read an advertisement for Cuticura Soap and Ointment and sent for a free sample. I purchased more, and in two or three weeks I was healed." (Signed) Miss Georgia McMillan, 1913 Summit Blvd., Spokane, Wash., July 10, 1923.

Use Cuticura for all toilet purposes.

Samples Free by Mail. Address: "Cuticura Laboratories, Dept. H, Malden 48, Mass." Sold everywhere. Soap 25c. Ointment 25 and 50c. Talcum 25c. Try our new Shaving Stick.

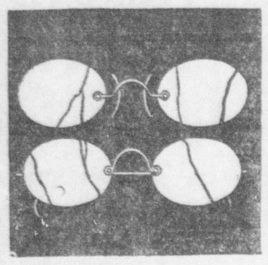

Alone in The Mountains

and your glasses broken.. ..that's a real calamity. Better let me make you a duplicate pair and play safe.

—and hurry in here this evening and get a pair of sun-goggles before you start on that motor trip.

Dr. Louis J. Elwood
Modern Optometrist

106 East 4th St.
(Near Main) Phone 43-R

Stop Itching Skin

Zemo, the Clean, Antiseptic Liquid, Gives Prompt Relief

There is one safe, dependable treatment that relieves itching torture and that cleanses and soothes the skin.

Ask any druggist for a 35c or $1 bottle of Zemo and apply it as directed. Soon you will find that irritations, Pimples, Blackheads, Eczema, Blotches, Ringworm and similar skin troubles will disappear.

Zemo, the penetrating, satisfying liquid, is all that is needed, for it banishes most skin eruptions, makes the skin soft, smooth and healthy. Zemo Soap, 25c—Zemo Ointment, 50c.

Did you ever hear an old man complaining of having too much insurance?

C. E. Prior
Insurance with Prior Service
208 West Second St.
Grand Central Building
Across from Gas Office

VACATION

For sunburn, bites, soreness, poison ivy or summer colds

VICKS VAPORUB

Over 17 Million Jars Used Yearly

Rugs cleaned, sized and shampooed

J. W. Inman, 614 W. 4th St.
Phone 1569-W

Ask for Horlick's The ORIGINAL Malted Milk

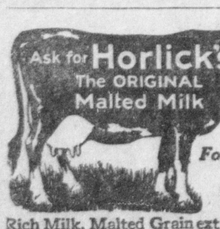

Safe Milk

For Infants, Invalids, Children, The Aged

Rich Milk, Malted Grain ext. in powder form, makes The Food-Drink for All Ages. Digestible—No Cooking. A light Lunch always at hand. Also in Tablet form. Ask for "Horlick's," at all Fountains.

Avoid Imitations — Substitutes

JULY DIVORCE WAVE SIGHTED; HOAX ALLEGED

(Continued from Page 1)

covering the alleged fraud, she left her husband, she said. Attorney Kenneth H. Burns represents Mrs. Flores.

Mrs. Dorothy B. Robinson filed suit for divorce from her husband, Martin S. Robinson, local business man, charging cruelty. Her husband neglected her, and corresponded with his former wife, she alleged. She also declared that he objected to her giving time to her talent for music. Attorney Charles D. Swanner filed Mrs. Robinson's complaint.

Phillip Schnoor of this city, claimed that his wife, Olive Schnoor, deserted him March 1, 1923. They were married at Wellington, Kan., October 19, 1907. Schnoor filed his suit through the firm of Scarborough, Forgy and Reinhaus.

Mrs. Addie L. Prather of Anaheim sought divorce from Charles O. Prather, whom she charged with cruelty. For two weeks after their marriage at Yorba Linda August 22, 1922, they lived with his parents, against her protests, she claimed. They then moved across the street but her husband, she said, frequently would go to his parents' home for his meals, and without word, she would be left at home with the meal waiting.

Other charges made by Mrs. Prather included her husband's brother, who was accused of misconduct at the Prather home. Attorneys Tipton and Cailor, Anaheim, represent Mrs. Prather.

CLARK'S DAUGHTER IS AFTER REVENGE

(Continued from Page 1)

years for an opportunity to get Mr. McAdoo and I'm going to work every minute to keep him from being nominated."

Mrs. Thomson looked very beautiful last night as she stood and talked about McAdoo. Her head was held high and her large eyes flashed their defiance. In a pink and white chiffon, white crepe de chine wrap trimmed with ermine and small white grosgrain hat she would change from a lovely woman to a defiant person and back again.

McAdoo is not the man that these people have been led to think," and she swept her hand over the audience. "He's not big enough for president—he's not fine enough—I have no faith in him and if the people knew him as I do they'd have no faith in him."

"But I'm going to tell them.

"I'm going to tell them and tell them—and they'll listen," she added, smiling.

"Don't worry, he'll never be nominated."

Jobless Surging Into Denver from Pacific Coast

DENVER, Colo., July 3.—"What will we do with 'em?" is Colorado's concerned question, now that a tremendous back wash of drifters have turned eastward from the Pacific coast.

"We've come from the coast." One hundred or more times daily this is the answer to queries in the state employment office, Denver.

It seems that no one wants the itinerant worker this year. There is no place to send them, and certainly there is no place to keep the thousands who pour through the state "looking for work" every week.

Late harvest seasons, due to backward spring weather, have increased the problem of handling laborers. Nowhere in the Rocky Mountain district is there any demand for help—but still they come.

Foresters Plan Golden Jubilee

LOS ANGELES, July 3.—Pacific coast members of the Independent Order of Forseters, which has a membership of 18,000 in California, will celebrate the golden jubilee of the society with commemorative exercises at Avalon, Catalina island, July 12 and 13, according to an announcement here by Frank E. Hand, supreme vice chief ranger.

Delegates from California, Washington, Oregon, Arizona and Nevada will take part in the ceremonies. Five thousand people, it is expected, will be present. Addresses by state officials and officers of the society, games, athletic events and excursions to points of scenic interest will make up the program. Dr. C. B. Dickson, Los Angeles, supreme physician of the order, is chairman of the celebration.

Farmers Table Delay in Harbor Bond Vote Move

A resolution requesting the board of supervisors of Orange county to refrain from calling an election this year for the purpose of voting bonds to develop Newport harbor was tabled today by the directors of the Orange county farm bureau, meeting in monthly session in their offices in the hall of records.

A second resolution which endorsed the desire said to have been expressed by the county board of supervisors to curtail county governmental expense was passed.

A. W. Miller and J. B. Eaton were instructed to ask District Attorney A. P. Nelson to place a mounted police officer on Orange county roads to check up on trucks and tractors that are held responsible for the tearing up of roads in certain sections of the county. The arrest of drivers of such trucks will be sought. This action was taken after a report from J. L. McBride, superintendent of county highways, was read, to the effect that damage being done by trucks and tractors was twice the amount of salary for such a police officer.

RALSTON GAINS WHEN M'ADOO LOSES VOTES

(Continued from Page 1)

before balloting again resumes at 8:30.

Starting with thirty votes from Indiana on the first ballot, Ralston held at that mark except for one or two outside ballots that fell to him through two days and nights. Then, on the forty-ninth ballot today, Mississippi switched to him with twenty votes. On the fifty-second Missouri crashed through with thirtyty-six and Ralston's total mounted to 93. This put him in third position in the battle of ballots.

As Ralston began to gather strength, Ed Moore of Ohio became somewhat panicky for fear part of the Ohio delegation would begin to slip. Ohio has voted for Cox throughout, but Moore stood among the delegates and made a speech to them in which he said:

Opposes Ralston

"The only distinction that Ralston would bring to the party would be the definite honor of leading it to a worse defeat than did Cox."

Tom Taggart sat smiling in his chair. "I haven't asked for a vote," he said. "It's entirely spontaneous."

After Mississippi had shifted to Ralston, giving the Hoosier his first block of votes outside Indiana, his home state, Senator Pat Harrison, head of the delegation, declared Mississippi was now "home."

"We are going to stick to Ralston to the end," Harrison told the United Press. "He is the most available candidate. We are for him. When we went to Ralston, we went to the home we've been headed for all along. Many other delegations are going to come along with us before long.

Oklahoma's twenty for Robinson was challenged by one of the delegates on the 50th ballot and a poll was in order.

On polling the Oklahoma delegation it was disclosed that Ralston had nine votes out of the twenty. Robinson had 10, however, which under the ruling gave the delegation's full vote to him.

Break Unit Rule

The first actual poll of strength in the Iowa delegation occurred on the fifty-first ballot when the delegates agreed to take off the unit rule for one ballot, and it was disclosed that no one had a majority of the votes. The poll showed the following distribution of the votes: McAdoo 9; Smith 8; Ralston 4½; J. W. Davis 2½; Walsh 1½ and a half of a vote in dispute.

The departure of Iowa from the unit rule brought a great cheer from the Smith and Ralston delegations but Iowa returned to the unit rule and voted for McAdoo on the next ballot—the 52nd.

Jail Fruit Vendor As Paint Burglar

Accused of having stolen a quantity of paint from a store in Costa Mesa, according to information received at the sheriff's office, Charles Alessi today was being held in jail in lieu of $1000 bail, the date for his preliminary hearing having been set by Justice John Landell for July 28, 10 a. m. Alessi, who is a Los Angeles fruit dealer, was arrested by the Los Angeles police yesterday, it was reported, and was brought to Santa Ana by Sheriff Sam Jernigan and Deputy Joe Scott.

Mrs. Mary E. Adams and Mrs. Martha J. Camperson, of Wilmington, Del., who have just celebrated their 86th birthday, are said to be the oldest twins in the United States.

Celebrate The Fourth

— at —

The COLONIAL CLUB

2038 N. Main Street

CHICKEN DINNER 75c
Served from 5 to 8 p. m.

CHICKEN LUNCHEON, 12 to 2 p. m.

— Real Southern Cooking —

Phone 2693

WIFE ACCUSES HUSBAND OF 'KIDNAPING'

(Continued from Page 1)

end of the blanket down my throat to quiet me. My neighbors looked on in horror as he forced me into an automobile.

"Eugene drove the car and helped hold me. My husband forced the blanket down my throat till it bled, and I can now display the bloody blanket as evidence of his cruelty.

"I screamed at passing autos, but no one paid any attention.

"When we arrived at the county hospital he carried me to the insane ward, explaining that it was 'doctor's orders'.

"All this happened about 2 p.m. Dr. Harry E. Zaiser, in charge of the hospital, telephoned my attorney, L. F. Coburn, but he was not in town. When Judge Coburn finally did arrive that night he secured my immediate release and brought me to 727 Chapman avenue, where I am protected by friends.

"In about two weeks I will have been in the county long enough to sue for a divorce, which I am preparing to do.

"We were married seven years ago. We came to Orange from Los Angeles nearly three months ago."

CONVENTION TAKES 12 BALLOTS TODAY

(Continued from Page 1)

2; Saulsbury 6; Owen 4; Walsh 1. Total cast 1098.

FIFTIETH BALLOT

Smith 320 1-2; McAdoo 461 1-2; J. W. Davis 66; Underwood 40 1-2; Ralston 58; Glass 24; Robinson 44; Cox 54; Ritchie 16 1-2; Gov. Davis 2; Saulsbury 6; Owen 4; Walsh 1. Total cast 1098.

FIFTY-FIRST BALLOT

Smith 328; McAdoo 442½; J. W. Davis 67½; Underwood 43; Ralston 63; Glass 25; Robinson 43; Cox 55; Ritchie 16½; Gov. Davis 2; Saulsbury 6; Owen 4; Walsh 2½; Total vote cast 1098.

FIFTY-SECOND BALLOT

Smith 320½; McAdoo 412½; J. W. Davis 63; Underwood 39½; Ralston 93; Glass 24; Robinson 43; Cox 54; Ritchie 16½; Saulsbury 6; Owen 4; Gov. Bryan 4; Walsh 1; G. G. Battle 20. Total votes 1098.

FIFTY-THIRD BALLOT

Smith 320½; McAdoo 423½; J. W. Davis 63; Underwood 42½; Ralston 94; Glass 25; Robinson 43; Cox 54; Ritchie 16½; Saulsbury 6; Owen 4; Gov. Bryan 6.

FIFTY-FOURTH BALLOT

1098 cast. Smith 320½; McAdoo 427; J. W. Davis 62; Underwood 40; Ralston 93; Glass 24; Robinson 43; Cox 54; Ritchie 17½; Owen 3; Saulsbury 6; Roosevelt 1; Bryan 7; Walsh 1.

PARENTS, 3000 MILES APART, IN TOT FIGHT

Separated by half a continent, the parents of Alfred and Leona Rodemeyer of Anaheim, were today engaged in a court battle for their custody.

Mrs. Alma Oelschlager of Waverly, Iowa, who is mother of the children, filed an action in the superior court here late yesterday against Carl Rodemeyer, the father, with whom the children are living, in an attempt to wrest them from him. She claimed that the children are being abused and "cruelly whipped" by their father and stepmother.

According to Mrs. Oelschlager's complaint, at the time the couple were divorced, one child, Meta, remained with her mother, while the father took Alfred and Leona with him to California. In this state he remarried, his former wife also remarrying in Iowa.

Mrs. Oelschlager declares that her former husband is a man of violent temper and that his present wife, the children's stepmother, is in poor health and therefore of an "irritable" and "irrational" disposition at times, the result being, according to Mrs. Oelschlager, that the children are often whipped without reason, and otherwise mistreated.

The girl, Leona, has fled from the home on more than one occasion, to seek refuge with the neighbors, her mother alleges.

Mrs. Oelschlager's suit was filed through Attorney W. F. Menton of this city.

Woman Given 60 Day Term; Man 30

Dr. R. C. Wilkins, 35, a veterinarian, and Mrs. R. C. Wilkins, 45, who rfeside on West Fifth street, Santa Ana, today were sentenced by Justice John Landell to serve respective sentences of thirty and sixty days each, on charges of disturbing the peace. The couple were arrested yesterday by Deputy Sheriffs Ed McClellan, Dan Adams and Ray Wallace. Both were lodged in jail.

The proposed lowering of the qualifying age for women voters from 30 to 21 years would increase the number of parliamentary voters in Great Britain by more than four millions.

Set Hearing for Neglect Case Man

J. A. Laird, 29, of Placentia, who was arrested yesterday by Deputy Sheriff Ed McClellan and Constable Jesse Elliott on a charge of non-support of his minor child, today was arraigned before Justice John Landell. Laird then was released on his own recognizance. The preliminary hearing will be held at 10 a. m. July 19, in justice court here.

You and Your Friends

Please Phone or Mail Items

Miss Jorice Bauchle of New York arrived here yesterday for a visit at the home of her uncle, W. H. Haddon, of the Haddon-Jean Drug company. She will remain here the remainder of the summer.

* * * *

Recent registrations at Hotel St. James, San Diego, include J. C. Horton of this city, J. George Hawkins of Anaheim and E. W. Dean of Fullerton.

* * * *

Mr. and Mrs. S. R. Beamer and children, Thelma and Ray jr., Mrs. J. F. Barker and Miss Ruth Barker have returned from Coronado, where they have been spending a pleasant week with Mr.and Mrs. L. H. McNally, former residents of this city.

* * * *

Santa Anans registered at Hotel St. James, San Diego, are Mr. and Mrs. W. M. Kubitz, Mr. and Mrs. Alex Rez with the Misses M. and H. Grant of Anaheim and I. N. Day and family.

* * * *

Miss Mildred French, daughter of Mr. and Mrs. E. A. French of 1227 South Main street, has returned from Berkeley to pass the summer here. Miss French graduated from University of California this year and also attended the Maurice Browne school of the theatre.

* * * *

Judge Z. B. West, superior court judge department No. 1, and his niece, Miss Stella Groff, will spend the Fourth of July holidays at Forest Home, returning on Monday.

Miss Bess Joyce of the Betty Rose shop left yesterday for a buying trip to New York city.

* * * *

Mr. and Mrs. P. L. Ruplinger motored to Los Angeles today, Mrs. Ruplinger remaining for a visit with her mother, Mrs. Gertrude Brown, and Miss Betty Brownlee, niece of Mrs. Ruplinger returning with Mr. Ruplinger for an over-the-Fourth visit at the Ruplinger home.

* * * *

Mr. and Mrs. P. L. Madrid with the Misses Gertrude Madrid, Josephine Madrid and Margaret Young have been enjoying a vacation outing at Hulburd Grove, a summer resort at Descanso.

* * * *

Miss Florence Wildes of Minneapolis has arrived for a visit of indefinite length with Mr. and Mrs. O. J. Hawley, 514 South Broadway.

* * * *

Mrs. J. H. Kepner of Chicago arrived yesterday over the Santa Fe to remain some time visiting her son and daughter-in-law, Mr. and Mrs. George J. Kepner of 1426 Orange avenue.

* * * *

Mr. and Mrs. Ray Young of 1201 1-2 North Sycamore street, are entertaining Mr. Young's parents, Mr. and Mrs. F. E. Young of Omaha who were met at Pomona Tuesday by Mr. and Mrs. J. C. Best and brought to this city by motor. Mr. Young who is department head of the bureau of rates with the Union Pacific, will spend two weeks here and Mrs. Young will remain for a longer stay.

* * * *

Mr. and Mrs. J. R. Moore and daughter Geneva and son Birchard together with Mr. and Mrs. George Reed and daughter Louella will leave early tomorrow morning for Exeter where they will be holiday guests of Mr. Moore's sister, Mrs. W. K. Jackson and family. Return to this city will not be made before the first of next week.

* * * *

Mr. and Mrs. Donald Walker of 1901 South Main street, whose marriage was an event of a few weeks ago, will enjoy their postponed honeymoon trip during the next two weeks and on Sunday, accompanied by Mr. and Mrs. Walter Lounsbury of Edinger street, will leave on a two week's camping trip in the Yosemite.

* * * *

Dr. and Mrs. Harry G. Huffman arrived home last night from the motor trip north which formed their honeymoon. Mrs. Huffman was Miss Vivian McFarren and their wedding was one of June's leading social events.

* * * *

Mrs. Thomas Stack who underwent an operation on her eye in the Santa Fe hospital, returned home today, the operation having proved successful. She is at the home of her daughter, Mrs. M. L. Vaughn on Custer street.

* * * *

Mrs. Sarah Solomon and daughter of 1310 West Fourth street left yesterday over the Santa Fe their destination being New York City.

* * * *

Mrs. E. Travis was among outgoing Santa Fe passengers yesterday going to Chicago.

* * * *

Mrs. Frank Sahlman of Orange has gone on a trip to Chicago, stopping also at Schenectady, N. Y. She travelled Santa Fe.

* * * *

The many friends of Mrs. Hugh Heaney, 609 Garfield street will be glad to hear that she is rapidly convalescing after her long illness.

* * * *

George Nichols of Huntington Beach has gone to Hot Springs, Ark., on a visit, using the Santa Fe route.

* * * *

John Wolfert of 902 East Chestnut avenue, who postponed his trip to Kansas City on account of the illness of his wife, is booked by the Santa Fe to leave Saturday for the east.

* * * *

J. E. Foster of the Grand Central apartments left today via Union Pacific for a trip to North Platte and Omaha, Neb., and Kansas City, Mo.

* * * *

Miss Alice Strong, daughter of Mr. and Mrs. L. K. Strong, is attending U. C. summer school in Los Angeles, and makes the trip back and forth every day. She and her twin brother, Horace Strong, were recent graduates from Orange agricultural college, and Miss Strong after this six weeks' course will be fitted for physical education work in high school and junior college. Horace Strong remained at Corvallis, where he has obtained a position, having majored in fine crafts.

* * * *

Dr. and Mrs. G. M. Tralle of 311 South Main street are leaving tomorrow over the Union Pacific for a tour of Yellowstone park, planning to be away about three weeks. En route they will stop over at Salt Lake city, Ogden, Utah, Pocatello, Ida., and other points which they have never seen.

* * * *

Mrs. Laura Poteet of 311 South Main street is leaving Saturday for a delightful three weeks' trip to Lake Tahoe.

* * * *

Mrs. Joel O'Brien, who resides in the Tralle apartments on South Main street, went to Glendale this morning for a brief visit with her sister.

* * * *

Mrs. Elizabeth H. Mills was in Orange yesterday in attendance at the meeting of Gordon Granger W. R. C., and was given a delightful surprise in the presentation to her of a beautiful loyalty pin, a wreath and flag intertwined, in appreciation of her services as local and department chaplain.

* * * *

Mrs. Rodney Atsatt and her little son Stuart, who have been making a visit to Mrs. Atsatt's parents, Mr. and Mrs. George S. Smith, are planning to leave Monday by automobile for their home in San Francisco.

Mr. and Mrs. Albert Fields departed by automobile this morning for a northern vacation trip going as far as Seattle and Vancouver, B. C. They plan to return in three weeks.

* * * *

Frank F. Ey, jr., deputy district attorney, of Los Angeles spent a happy week-end with his parents, Mr. and Mrs. Frank Ey of 201 East Ninth street.

* * * *

Word from the John Cubbon party in Honolulu is that they are enjoying themselves to the fullest in the Hawaiian islands, and will soon leave the enchanted spot to sail back to their homes here.

* * * *

Miss Charlotte Fine is spending a part of her vacation at Laguna Beach and Trabuco with her aunt and cousin, Mrs. Margaret Robinson and Miss Anne Robinson.

* * * *

Franklin G. West of the law firm of West and West, left yesterday for a trip to San Francisco. He travelled Southern Pacific. He will return Monday.

* * * *

Mrs. Mamie Bettinger of 1548 West First street was a passenger over the Southern Pacific today, making a trip to her old home in Houston, Texas.

* * * *

Miss Doris Wild, bookkeeper at the Pacific Southwest bank, left Tuesday with a party of friends for a two weeks' vacation trip to Huntington Lake. She travelled over the Southern Pacific lines.

Ole Gradin has gone on a trip to Underwood, N. D., which was his former home. He is making use of the Southern Pacific route.

* * * *

Russell Fitzpatrick left on July 1 over the Southern Pacific for a trip to his old home in Palestine, Ill.

* * * *

Frank M. Brown, who has been here on a visit, left yesterday over the Southern Pacific, returning to his home in Oakland.

Man Is Ready As Stork Arrives

Blue Cards, "It's Boy", Carried in Pockets

'Craze' Not Due To Street Noise

When W. H. Costa, Oakland advertising man who is a guest at the Rossmore hotel, began a wild dance up and down the lobby, and shouted that cigars for everyone in the hotel were "on" him, several guests at the hotel were under the impression that the noise of the drills being used on the streets had had its effect.

"Cigars are on me and I only wish it could be the drinks, too," he shouted. Simultaneously he leaped from the fourth step of the stairs to the floor, and began a merry dance.

But it was not the noise of the drills at all.

A telephone call at 6 a. m. had announced the fact that Costa had just been presented by his wife with an 8½ pound son, in Oakland.

Needless to say Costa lost no time in catching the first train for Oakland, but before going, he took time to distribute to several friends in the city, including Mr. and Mrs. M. J. Cahill, little blue envelopes containing a card that officially announced the visit from the stork.

In his excitement, Costa little realized that as the new arrival was a boy, that his color scheme for the little envelopes was all wrong, but it was evident that he had been carrying the envelopes around for some little time.

Guests around the hotel who saw the cards today were wondering why Costa did not get a supply of both colors, pink and blue.

far OUTSELLS all other brands WHY?

PILES

Curable without surgical operation. My method safer, no hospital expense, no anaesthetic, more humane. Send for Free Booklet.

Office Hours 10 A. M. to 4 P. M.
Except Saturdays and Sundays

G. W. FULLER, M. D.
718 Black Building
Cor. Hill and 4th Street
Los Angeles, Calif.

Singer Sewing Machines

Machines for Sale and Rent.

We Repair all makes;

Supplies and Needles.

Good USED MACHINES; Singers, Whites, New Home, Etc., at very special prices! We do Hemstitching!

F. W. BOWS
321 W. 4th Phone 2010

CONSTIPATION goes, and energy, pep and vim return when taking CHAMBERLAIN'S TABLETS

Keep stomach sweet—liver active—bowels regular—only 25c.

The women of the Lake Tchad region of Central Africa vie with one another as to who can possess the longest lips.

Give Your House a Vacation!

Cool new draperies will cause any room or any home to take on a charmingly fresh appearance. A treat to the eyes, a vacation for your thoughts, every day you live within the four walls thus renewed.

Our service also extends to shades, particularly FANCY shades and the laying of printed or inlaid linoleum.

Drapery and Shade Shop

Josephine S. B. Reed Peter M. Bonner

120 North Sycamore

Phone 1584

Security *Courtesy* *Promptness*

Member Federal Reserve System

Statement Of The Condition of the

Orange County Trust & Savings Bank

Santa Ana, California

At The Close of Business, June 30, 1924

RESOURCES		LIABILITIES	
Loans and Discounts	$1,779,892.72	Capital Stock	$ 300,000.00
Liberty Loan and Other Bonds	203,673.30	Surplus and Undivided Profits	151,879.12
Bank Building, Furniture and Fixtures	74,000.00	Dividends Unpaid	18,012.00
Safe Deposit Vaults	13,200.00	Rediscounts with Federal Reserve Bank	136,675.00
Stcok in Federal Reserve Bank	12,000.00	Deposits	1,812,354.92
Other Real Estate	19,138,96		
Premium on Bonds	2,284.40		
Overdrafts	138,52		
Cash and Sight Exchange	314,593.14		
	$2,418,921.04		$2,418,921.04

Savings and Commercial Accounts Invited

Money To Loan On Real Estate

Safe Deposit Boxes $2.00 Per Year

The Santa Ana Register

Published by the Register Publishing Company
J. P. BAUMGARTNER, President.
T. E. STEPHENSON, Secretary.

Leading Paper in Orange County
Population 75,000

United Press Leased Wire Full Report.
Member Audit Bureau of Circulations.

SUBSCRIPTION RATES: Per year in advance by carrier, $7.00; six months, $3.75; one month, 65c; per year in advance by mail, $6.50; six months, $3.50; by the month, 65c; outside Orange county: $10.00 per year; $5.50 for six months; 90c per month. single copies 5c.

Entered in Santa Ana post office as second class matter. Established November, 1905; "Evening Blade" merged March, 1918.

The Weather

Los Angeles and vicinity: Fair and warm tonight and Friday.

Southern California: Fair tonight and Friday except low clouds tonight on coast. No change in temperature.

San Francisco Bay region: Low clouds and probably fog tonight and Friday morning, followed by fair weather Friday; moderate temperature, moderate westerly winds.

San Joaquin Valley: Fair tonight and Friday; no change in temperature; gentle westerly to northwesterly winds.

Temperatures—Santa Ana and vicinity, 24 hours ending at 6 a. m. today: Maximum, 87; minimum, 56; same date last year, maximum, 86; minimum, 56.

Marriage Licenses

IN SANTA ANA

Gerald F. Raber, 21, Veola Staniere, 24, Los Angeles.
Harold G. Hickey, 28, Anaheim; Hilda Johnson, 19, San Francisco.
Otto Kusel, 40, Sharon Springs, Kansas; Elsie Sallenberger, 41, LaVerne.
Wilfred L. Irvine, 21, San Diego; Martha J. Polk, 19, Long Beach.
Harry W. Fox, 23, Anaheim; Erma Goss, 18, Fullerton.
James E. Bond, 37, Gardena; Edna Baker, 22, Inglewood.
Florentino Gomez, 19, Manuella Garcia, 18, Watts.
Philip Arbiso, 19, Stanton; Amparo L. Acosta, 16, Santa Ana.
Frederick M. Nicholls, 26, Anna E. Holland, 27, San Diego.
Donald G. Daly, 23, San Diego; Marjorie Titus, 21, Poseyville, Ind.
LeRoy M. Yarbrough, 29, Dovie C. Fenner, 23, Los Angeles.

Birth Notices

LOBO—To Mr. and Mrs. John Lobo, at San Juan Capistrano, July 3, 1924, a son.

WICKERSHEIM JR.—To Mr. and Mrs. O. W. Wickersheim jr., 1001 West Myrtle street, July 2, 1924, a son.

Death Notices

A WORD OF COMFORT

Stranded by the ebb-tide of sorrow, you know that tides of joy may never again on earth rise to the heights you have known before. But the tide will rise again and again. At length you will be lifted up to the place where your dear ones are. When the tide again goes down you will be safe beyond its power.

YOSHIDA—On the Irvine ranch, July 2, 1924, Yeiji Yoshida, aged 4 years, child of Mr. and Mrs. R. Yoshida.
Buddhist services were held at Winbigler's Mission Funeral home this afternoon, with cremation following in Los Angeles.

CARD OF THANKS

We wish to thank all of those who were so kind and helpful to us in the hours of our bereavement, at the loss of our father and husband.
MRS. CLARA LACY,
HARRY LACY,
IRA LACY.

FUNERAL NOTICE

Mrs. Martha Ann (Tratt) Crawford passed away on the morning of June 29, 1924, aged 29 years, after an illness of only two days. Wife of William J. Crawford and mother of Billy, Kenneth, June and Robert. Funeral services Saturday, July 5, 1924, at parlors of Bresee Bros., 855 South Figueroa, Los Angeles.

Unclaimed Letters

UNCLAIMED LETTERS

Unclaimed foreign letters remain at the post office here as of the week ending July 5, 1924, for:
Sr. Marcos Losazano, Cr. Snra. Valentina C. de Lugo, Senor Domingo Palmerin, Senr. Masimiano Preslado, Senorita Mercedes Palomino, Andy Schubkegel, Sr. T. Concepcion Valdepena, Mrs. Madlynne Young. If not called for in two weeks these letters will be sent to the Dead Letter office. In calling for them please say "advertised" and give date.
T. E. STEPHENSON,
Postmaster.

ATTENTION DE MOLAY.

On Thursday evening, July 3rd, the De Molay degrees will be conferred at Masonic Temple before the Royal Arch Masons. All Masons and De Molay Invited.
PAUL BROWN, Master.

Stated meeting of Santa Ana Lodge No. 241, F. & A. M., Friday, July 4th, commencing at 8 p. m. All Master Masons welcome.
W. L. DUGGAN, Master.

The Cheerful Cherub

News Briefs

The first meeting of Damascus shrine No. 13, White Shrine of Jerusalem, will be held July 5 at 8 p. m. at the Masonic temple here, Mrs. H. Clay Kellogg, worthy high priestess, announced today.

* * *

No new oil wells were started in Orange county during the week ending June 28, according to the weekly report of the state gas and oil supervisor. Water tests were made in the Huntington Beach field by the Pan-American Petroleum company on Johnson A-1; General Petroleum corporation Dabney 1, and by the Standard Oil company on Huntington B-24, Gisler 2, Huntington A-25 and Orange County Title company A-1.

* * *

The citrus committee of the farm bureau, meeting here today discussed, among other things, the effect of power shortage on the citrus industry, irrigation problems and tree doctor regulations. S. S. Twombly, Fullerton; W. M. Mertz, Hewes ranch; W. C. Mauerhan, Santa Ana; L. O. Whitsell, Orange, and C. V. Newton, Santa Ana, were present.

* * *

"Rapid progress is being made in laying the new sewer on Fourth street between French and Ross streets," City Engineer W. G. Knox stated today. "The Pacific Electric cars are operating on schedule without any delay because of the construction work between the tracks. Workmen are filling in the cuts and clearing the street as rapidly as the pipes can be laid."

* * *

A youngster playing with matches in the garage of Lloyd A. Gowdy, 917 South Sycamore street, was blamed by firemen for setting fire to the building yesterday afternoon. A neighbor, hearing screams from the boy, ran to a nearby alarm box and summoned the firemen, who quickly extinguished the blaze.

COMPANY DECLARES 3D DIVIDEND HERE

Stockholders of the Federal Finance company were pleased today by the receipt of the third dividend check issued by the company, being the regular semi-annual dividend payment of four per cent, plus an additional and extra dividend of one per cent.

This dividend, it was stated, reflects not only the excellent condition of the Federal Finance company, but also indicates that conditions generally in Orange county are good.

When questioned on this point, J. A. George, manager of the Federal Finance company, said that naturally the finance company, a comparatively young organization was growing, but that it couldn't grow and pay an extra dividend if conditions in its territory were not good.

Continuing, George said: "The corporation commissioner advises that we will be permitted to issue mortgage certificates within thirty days. These certificates will meet all the requirements of the careful investor who desires perfect safety, availability and a liberal income. They are issued in coupon certificate form and any amount desired."

SET TRIAL DATE

Trial of Jose Lopez, Delhi, charged with assault with a deadly weapon, was set for September 16 at 10 a. m. when Lopez was arraigned today before Superior Judge F. C. Drumm and pleaded not guilty.

NOTICE

Santa Ana Lodge No. 13 Ancient Order United Workmen will hold a regular meeting at the K. P. Hall tonight at 8 o'clock.
C. E. DEMPLE,
District Manager.

Camp Cots, 2.75, at S. Hill & Son, Hardware, 213 East Fourth Street.

New stock fishing tackle, Hawley's.

BAPTIST GROUP IN '40 YEARS AGO' MEET

Silver service and dresses of forty years ago were prominent at the dinner and afternoon program given yesterday when the Foreign Missionary society of the First Baptist church celebrated the fortieth anniversary of its organization here.

The celebration began with an old-fashioned dinner of potatoes, string beans, beet pickles and cold slaw. The tables were covered with red table cloths. Old piece of silver, such as cake baskets and castors, decorated the table.

The society also honored three of the charter members still living here. They were Mrs. C. E. French, Mrs. T. N. Wells and Miss Mamie Wall. Mrs. Jessie English, another charter member, lives at Long Beach. She formerly was Miss Jessie Millard, a teacher in the Santa Ana schools for many years. She was not present yesterday.

Special guests, who were former members of the society, included Mrs. Horace McPhee, Redlands; Mrs. B. F. Conaway and Mrs. A. Otis Birch, Los Angeles; Mrs. T. O. Morse, Berkeley; Mrs. Ida Putnam, Orange; Mrs. Pope Hill, Pasadena; Mrs. Victor Langford, South Pasadena, and Mrs. Louise Hopkins, who resides near Sacramento.

130 Women Present

Some of the 130 women present were dressed in the quaint costumes of the period of the organization of the society.

Presiding as chairman of the program, Mrs. N. M. Holmes, announced that the forty years would be spanned in four ten-year periods.

The after-dinner program began at 1:15 o'clock, with Mrs. A. L. Bibber, of Orange, director for twenty-five years of home missionary work of the society, directing the devotional services. During this period Mr. Frank Harris sang "My Lord and I," and prayers were offered by Mrs. Conaway and Mrs. Putnam.

Old hymns were sung by a choir composed of men and women who were members of the church choir thirty-five years ago. It was led by J. Wiley Harris, a director of thirty-five years ago.

The special guests, guests of honor and members of the committee were presented each with a French bouquet by Mrs. Otto S. Russell, wife of the pastor of the church, who also spoke briefly.

Mrs. Hopkins read a paper prepared by her grandmother, Mrs. Carey R. Smith, presenting details of the activity of the latter's daughter, the late Mrs. Daniel Halladay, in the organization here of a Chinese mission. The report disclosed that eight Chinese were converted.

A reading by Mrs. Hill, and recital by Mrs. Earl Morris of her organization here among children of a Mission band, concluded the first period of ten years of the society.

Covering the period from 1894 to 1904, Mrs. W. W. Crosier presented the names of many of the women who had been active in the work of the organization. A duet by Mrs. Mit Phillips and Mrs. Frank Harris followed.

In speaking for the third period, 1904-14, Mrs. F. L. Austin mentioned Mrs. McPhee and the late Mrs. Z. B. West as among the women who were prominent in the activities of the society. Mrs. O. S. Catland spoke of some of the things she noticed when she came to Santa Ana and became a member of the local church. She said that in the forty years of its life the society had had only twelve presidents, Mrs. A. N. Merriam having served for eleven years, Mrs. West for seven years and other women for shorter periods.

Assisted by minutes of the society, Mrs. J. W. Harris and Mrs. C. W. Brakeman gave a complete recapitulation of the actions of the society for the period from 1914 to the present.

Concluding the program, Mrs. James Richards predicted the development and activities of the society in the next ten years.

One of the interesting features of the afternoon was the fact that Mrs. J. F. Franklin, organist for twelve years, was present and accompanied the community singing on the organ she played in the church forty years ago. The old instrument still is located in the edifice where it is being kept as relic of the early days of the church.

AUTOMOBILES ARE STOLEN AT BEACH

HUNTINGTON BEACH, July 3.—H. A. Ornsby of the Wilson court today reported the theft of his Ford roadster from in front of his room here last night between the hours of 6 p. m. and 11 p. m. The car carried license number 138-440, and was a 1920 model, according to the report to the police.

L. W. Park of Santa Ana, reported his light coupe stolen recently. Local police located the car June 30 in Tustin and returned it to Park.

News Briefs From Today's Classified Ads

Bargains in Beach Real Estate on the 4th, 5th and 6th.

Used Cletrac for pump and orchard work at a bargain.

Reward for Parker fountain pen.

Light car wanted as part payment on lot.

Want 2 or 3 thousand gallon capacity tank for oil storage.

Stage and Screen

Monte Blue and Marie Prevost in a scene from "How to Educate A Wife," picture closing tonight at the Yost theater.

TONIGHT'S ATTRACTIONS

YOST—Vaudeville and "How to Educate a Wife," with Monte Blue and Marie Prevost. (Closing.)

WALKER—"The Girl of the Limberlost," with Gloria Grey. (Closing.)

WEST END — "Unblazed Trails," with Richard Hatton and Vivian Rich. (Closing.)

* * *

"THE SIXTH COMMANDMENT" HERE TOMORROW

A big film with a big cast comes to the screen at the West End theater tomorrow.

It is "The Sixth Commandment" and is a splendidly-told romance, finely acted by a cast that includes such stage and screen players as William Faversham, Charlotte Walker, Edmund Breese, John Bohn and Kathlyn Martyn.

There isn't a weak member in the pantomimic array of talent that has been capitally directed by William Christy Cabanne.

The old are thoroughly conversant with the sixth commandment and the young are learning it fast. In transporting it to the screen as the ground work for a thrilling photodrama, Cabanne has staged a story that is chuckful of gripping climaxes, modern realism and action that carries suspense and heart interest.

"The Sixth Commandment" deals with the lives of several families of today, taking the youth that must be served, that is proud of its love affairs and relies upon the traditional family honor to keep things within the sacred precinctes of righteousness and trust.

* * *

RICHARD TALMADGE FILM AT WALKER'S FRIDAY

A cast of unusual excellence, will be seen in support of Richard Talmadge, the daring stunt king, in "On Time!" a fantastic tale of strange adventures, which comes to the Walker theater for an engagement of two days beginning Friday.

Such sterling artists as Billie Dove, Stuart Holmes, George Seigman, Tom Wilson, Charles Clary and Douglas Gerard will lend their charm and ability to the romance, the thrills and the humor which abounds in that exceptional photoplay.

Richard Talmadge in a scene from "On Time," photoplay opening tomorrow at Walker's theater.

Two splendid acts of big time vaudeville rounds one a splendid program.

* * *

"GIRL OF THE LIMBERLOST" CLOSES TONIGHT

Remember the story by Gene Stratton-Porter, "A Girl of the Limberlost." The story of a girl of the Michigan woods; a buoyant, lovable type of self-reliant American. Her philosophy is one of love and kindness towards all things; her hope is never dimmed. And by the sheer beauty of her soul, and the purity of her vision, she wins from barren and unpromising surroundings those rewards of high courage. You have never forgotten the story and you'll never forget the photoplay which closes tonight at Walker's theater.

* * *

"HOW TO EDUCATE A WIFE" CLOSE STONIGHT

Elinor Glyn has the reputation of knowing the ins and outs of the hearts of men and women better than any other woman. This British authoress' story, "How to Educate a Wife," will be seen on the screen at the Yost theater for the last times tonight.

A fine cast has been selected, comprising Monte Blue, Marie Prevost, Claude Gillingwater, Vera Lewis, Betty Francisco, Creighton Hale, Edward Earle and Nellie Bly Baker. Marie Prevost and Monte Blue have rapidly climbed into the vanguard of movie stars by reason of their brilliant work in the Ernst Lubitsch production of "The Marriage Circle."

MANY PLANNING ON ATTENDING CONCERT

Fololwing public announcement that the Santa Ana Municipal band Tuesday night would open at Birch park its series of summer concerts, reports reached here today that many residents in various sections of the county were planning to come into the city for the occasion.

Concerts given by the musical organization and its exceptional showing made in competition with other bands of Southern California in Los Angeles recently has brought the band into prominence, with the result that hundreds of music lovers are anxious to hear it play.

It was predicted that standing room in the park would be at a premium Tuesday night. Special arrangements were understood to be being made for policing the park in order to maintain quiet.

IMPROVEMENTS AT TRACT TO PROCEED

Owners of parcels of properties composing the North Broadway Park subdivision today were hastening plans for important improvements projected in the tract, N. E. Wray, one of the owners, stated today.

Action taken by the city council Monday night in granting permission for a jog in Greenleaf street, at Santa Clara avenue, made it possible, Wray said, for definite steps to be taken in the improvement program.

Arrangements have been completed with M. Nisson by which North Park boulevard may be opened full width from the north end of Broadway. The opening will require a curved piece of the Nisson property, on the northeast corner of Broadway and Santa Clara.

According to plans, installation of water, sewer and gas mains will proceed at once, with paving curbing and installation of cement sidewalks following.

F. W. Weisseman, local merchant, today announced that within ten days he would start the foundation for a new residence on the tract, his building plans having been held in abeyance pending adjustment of situations that prevented improvements on the tract.

Walker's ORANGE COUNTY Theatre
Southern California's Finest Theatre
Matinee Daily, 2:00 Night, 6:45, 8:00

LAST TIMES TONIGHT

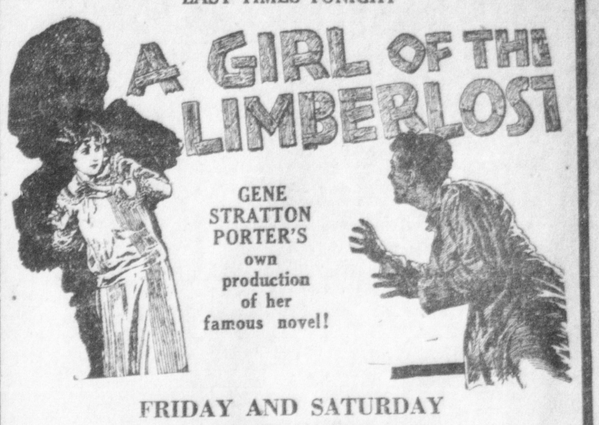

FRIDAY AND SATURDAY
DOUBLE BILL
VAUDEVILLE

Berri and Bonni In "Frivolets From The Follies"
Williams and Culver "FUN PROMOTERS"

A RIOT OF THRILLS!

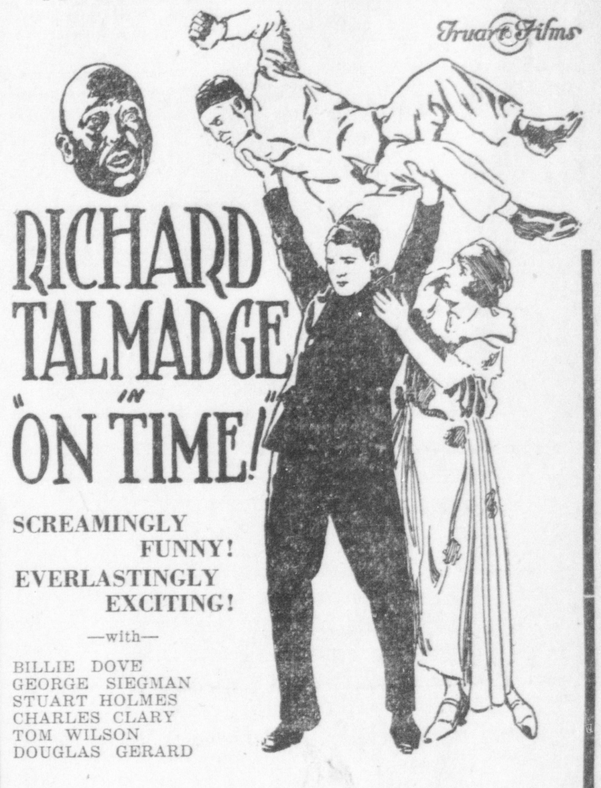

SCREAMINGLY FUNNY!
EVERLASTINGLY EXCITING!
—with—
BILLIE DOVE
GEORGE SIEGMAN
STUART HOLMES
CHARLES CLARY
TOM WILSON
DOUGLAS GERARD

Hal Roach Presents "Our Gang" in
"LODGE NIGHT"
Just Fun and Lots of It
AESOP'S FABLES FUN FROM THE PRESS

YOST ORANGE COUNTY'S FINEST THEATRE

As Cool as the Ocean Breeze — Our Ventilating System Does It.

NOW PLAYING

TONIGHT LAST TIME—SHOWS, 7 & 9

Elinor Glyn's "HOW TO EDUCATE A WIFE" featuring MARIE PREVOST - MONTE BLUE, CLAUDE GILLINGWATER, BETTY FRANCISCO - CREIGHTON HALE. Directed by MONTA BELL

VAUDEVILLE

The USC Trojan FIVE

Comedy "MY PAL"

NEWS

FRIDAY AND SATURDAY—SHOWS 2:30, 7 & 9

Women's wiles — what man can resist them?
The voice of conscience cannot be heard against the soft blandishments of a pretty girl. Home, wife—all is forgotten.
Thrills — drama — the kind of "married life" story that you've been waiting for.

James Kirkwood and Lila Lee in "WANDERING HUSBANDS"
Supported by Margaret Livingston

VAUDEVILLE
2 BIG ACTS
Mack Sennett Comedy—"THE CAT'S MEOW"
Yost Concert Orchestra—Irving Doyle, Leader

Coming July 9, 10, 11, 12, Rex—"KING OF WILD HORSES"

WEST END TONIGHT

RICHARD HATTON
and VIVIAN RICH
—in—
"UNBLAZED TRAILS"
A THRILLING OUTDOOR STORY
Also
"MONKS A LA MODE"

TOMORROW AND SATURDAY
Before You See
"THE TEN COMMANDMENTS"
See
"The Sixth Commandment"
With
RICHARD FAVERSHAM
and CHARLOTTE WALKER
A Picture of Delightful Action With Just Enough Melodrama to Give It the Right Tang
Also
"HIGHLY RECOMMENDED"

OUR ADMISSION IS
ONLY 20c AND 25c
CHILDREN 10c

SPECIALIZED DENTISTRY
with
GUARANTEED WORK
GRADUATED and EXPERIENCED OPERATORS
POPULAR PRICES

Call Phone 2381 For Appointment
Open Evenings

Dr. John C. Campbell
"Don't be afraid to smile" Dentist

106½ East Fifth St. Santa Ana

Register Want Ads Bring Big Results

Stocks, Bonds, and Financial News

POULTRY MARKET IN S. F. HOLDS STEADY

SAN FRANCISCO, July 3.—Broilers brought 29@30c when in good condition. Leghorn hens sold slowly around 16 cents per lb.

Dealers were making strenuous efforts to clean up fruit stocks on hand with steady sales with the exception of strawberries and Loganberries which were slow.

Receipts, cars: cantaloupes 6; Casabas 1; grapefruit 1; lemons 1. On track: cantaloupes 14; broken; 6 unbroken; watermelons 7 broken, 4 unbroken.

Some lima beans sold at 10@11 cents per pound. Fancy grade corn sold around $5.50 per sack. Garnet potatoes sold from 1¾@2 cents per lb.

Receipts, cars: Mixed vegetables 1; on track, celery 2 broken, mixed vegetables 1 broken; Totatoes 1 broken.

Vegetables: Onions yellow $1.40@$1.60; brown $5c@$1.00.

Potatoes: Idaho Russets $1.85@$2.00; Washington Gems $1.85@$2.00.

Poultry — Broilers ¾ to 1¼ pounds 29@30c; colored 1½ to 1¾, 29@31; fryers 32@35c; young roosters 3 lbs. up 40@52c; old roosters 15@16; Leghorn old roosters 12½@13. Leghorn hens 2½ to 3 lbs. 15@15c; 3 lbs. over 18@21c; large colored hens 28@30c; young live turkeys, 21@23c; dressed 20@25c.

Grain—Feed barley $1.95@$2.05, shipping $2.30@$2.35, milling wheat $2.25@$2.30; white Egyption corn $1.80@$2.00; red feed oats $1.95@$2.05.

Cattle steady; good steers $7.50@$8.00; good cows $4.75@$5.25.

Calves—Market steady; 150 to 200 pounds, $7.00@$7.50.

Hog market steady, light $8.25@$8.75.

Sheep and lambs—Steady; lambs $10.00@$10.50; ewes $3.00@$4.50; wethers $6.00@$7.00.

Japanese women buy their dresses by the pound and their bread by the yard.

Butter, Eggs, Poultry

LOS ANGELES, July 3.—Creamery butter, 40c.

Eggs: Extras, 34c; case count, 30c; pullets, 29c; pewees, 22c.

Cheese, 21c.

Live Poultry

Hens, 14-18c; colored, 4 lbs. up, 30c; broilers, 25-30c; fryers, 2¼ to 3 lbs., 32c; roosters, soft bone, 3 lbs. and up, 30c; stags, 18c; old roosters, 12c.

Ducklings: Pekin, 3½ lbs. up, 25c; ducklings, 3½ lbs. up, other than Pekin, 20c; old ducks, 3½ lbs. up, 16c.

Geese, 25c.

Turkeys: Young toms, 13 lbs. up, 26c; 12 lbs. up, dressed, 30c; old toms, 22c; old toms, dressed, 25c; hen turkeys, 8 lbs. up, 26c; 7 lbs. up, dressed 28c.

Squabs, light and heavy, 50c.

Capons, less than 8 lbs., each 30c; 8 lbs. and up, each 35c.

Belgian hares, 2 to 3 lbs., 14c; 3½ to 5 lbs., 12c; old, any size, 8c.

SAN FRANCISCO, July 3.—Butter extras 40½; prime firsts 39.

Eggs, extras 34½; extra pullets 30; undersized pullets 21½.

Cheese, California flats fancy 22.

Chicago Livestock

CHICAGO, July 3.—Cattle receipts 5,000; killing classes unevenly higher. Trade active; top matured steers 1115.

Sheep receipts 13,000; market active; bulk fat native lambs 1375-1400; good to choice fed yearlings $1225.

Hogs receipts 27,000; market active, mostly 10 cents higher, some 10-15 cents up. Top 725; bulk 660-715.

Miss Angela Kealey, who has become a star in musical comedy on the London stage, is only 19 years old. Up to three years ago she was working in a Lancashire cotton mill.

Bank Clearings

LOS ANGELES—$24,059,205.11.
SAN FRANCISCO—$32,600,000.
OAKLAND—$3,325,400.
BERKELEY—$345,730.77.

Chicago Cash Grain

CHICAGO, July 3.—Cash wheat No. 2 red, $1.17¾; No. 2 hard, $1.16¾@$1.22.

Grain Table

	Open	High	Low	Close
WHEAT:				
July	116¾	116¾	115½	115¾
Sept.	117	117¼	115¾	115⅞
Dec.	120	120⅜	118⅝	118¾
CORN:				
July	97½	97¾	95⅜	95½
Sept.	93⅞	94¼	92¼	92½
Dec.	83¾	84	82	82⅜
OATS:				
July	52⅜	52½	50¾	50⅞
Sept.	45¾	46	44¼	44¼
Dec.	47¼	47½	46	46⅛
LARD:				
July	10.87	10.87	10.82	10.82
RIBS:				
July	9.80	9.85	9.80	9.85
RYE:				
July	81½	81⅝	79⅛	79¼
Sept.	81	81½	79	79¼

Spanish War Vet Gives Flag Rules

A. P. Dresser, patriotic instructor of Camp Calumpit No. 26, United Spanish War Veterans, today directed attention to the proper usage of the flag, in the expectation that the colors will be displayed generally tomorrow.

"If the flag is hung horizontally, stars should be in the upper left hand corner; if vertical, stars in upper right corner; hung across street, stars should be to the north or east! if used on vehicle, flag should be above eye level.

"On Memorial day, the colors should be at half-staff until 12 m., then raised to full staff.

"As the flag, carried by an organization, passes, men should remove their hats and stand quietly facing the line of March.

"Men should stand with hats off and at attention during the playing or singing of 'The Star Spangled Banner'."

In Pondoland, in southeast Africa, wives may be bought on the installment plan.

Citrus Market

NEW YORK, July 3.—Twenty-one cars oranges and three cars lemons sold.

Orange market strong on 176 size and larger, 15-20 cents higher on smaller sizes. Prices ranged from $3.37 to $6.91. Highest price paid for ten boxes of Troy, $7.70.

Lemon market steady. Prices range from $3.25 to $4.33.

Weather fair; 8 a. m. temperature 68.

Sales of Orange county citrus fruit on yesterday's eastern markets were reported as follows:

Boston — (Valencias) — Carnival, NOx., $2.80 and $3.55! Mother Colony, NOx., $3.25 and $4.05; Bird Rocks, ORx $4.05.

Pittsburgh — (Valencias) — Mother Colony, NOx., $4.25. (Lemons) — Caledonia, NOx., $2.75.

Philadelphia — (Valencias) — California Belle, NOx., $6.85; Bird Rocks, ORx., $3.95; Gold Wing, NOx., $3.75; Carmencita, NOx., $4.10; Atlas, ORx., $3.50.

Cleveland — (Valencias) — Shamrock, NOx., $3.95; Caledonia, NOx., $3.15. (Lemons) — Service, NOx., $3.75.

New York — (Valencias) — Bird Rocks, ORx., $5.00 and $5.25; Alphabetical, ORx., $6.35 and $6.45; Shamrock, NOx., $4.75 and $5.50; Basque, NOx., $6.45; Thanksgiving, NOx., $6.60, General, ORx., $6.55; Captain, ORx., $4.20; Linda, NOx., $3.00; Lincoln, NOx, $6.00; Mohican, ORx., $5.90; Cinderella, ORx., $4.65; Gorgeous, NOx., $5.50; California Belle, NOx., $6.35; Altissimo, NOx., $6.75; President, ORx., $6.05; Model, NOx., $5.50; Celebration, NOx., $5.85; Colonel, ORx., $5.00; Yorba, NOx., $3.70; Atlas, ORx., $6.90; Webster, NOx., $4.80; Red Fox, ORx., $5.35; Garden Grove, ORx., $4.50; Gold Wing, NOx., $4.60; Carmencita, NOx., $5.50; Senator, ORx., $5.25.

Chicago — (Valencias) — La Habra, NOx., $4.65; Shamrock, NOx., $5.15; Reliable, NOx., $4.15; Altissimo, NOx., $5.25. (Lemons)—Service, NOx., $2.20.

St. Louis — (Valencias) — Camouflage, ORx., $2.80. (Lemons)—Tick Tock, NOx., $2.80; Sailor, ORx., $3.70.

Cincinnati — (Valencias) — Colombo, NOx., $3.70; Arbor, NOx., $4.05; Armistice, NOx., $4.00.

Real Estate Transfers

(From Records of Orange County Title Company)

JULY 2, 1924

DEEDS

Mary J Dacey to Elmer Gilmore et ux lot 25 Blk 25 Newport.

Albert Queyrel et ux to Stella C Briggs lot 8 Blk A Townsite of Placentia.

Mary J Reed et conj to W H Frye et ux lot 4 Blk D Tct 344 Eastwood Park.

W. K. Fogg et ux to George A Corbett et ux pt lot 5 Tct No. 108.

Frank E Dewey et ux to Catherine E Measer Lot 1111 of Newport Mesa Tct.

F A Kubitz et ux to Wenceslao Duarte et ux lot 1 Blk A Smiths Sub.

Edwin H Furman et ux to S Main Mutual Water Co r-w for p-ls etc over lots of Tct No. 638 and Tct 668.

Minnie N Hudson et al to Skidmore Bros. pt sec 25-7-9.

Catherine A Brooks to Minnie N Hudson et al same prop as 51670.

Ellen Gordh et al to Nellie J Lawrence et al lot 704 Newport Mesa Tct.

Or Co Trust and Sav Bank to Joe W Skidmore et al lot 6 Blk 13 Tct 26 Pac View Tct.

Joe W Skidmore et al to Isadore H Cutler lot 6 Blk 13 Tct 26 Pac View Tct.

H E Johnson et ux to Whitson Lumber Co. pt prop near ctr line of 5th St and ctr line of Artesia St.

Joe Nieblas to Elmer Arnold et ux lot 5 Blk A Smith Sub.

Mary F Barnes et conj to Walter L Hunting et ux lot 3 Blk C Horace J Pullens 5th St Tct.

A W McPherson et ux to Lester E Garretson et ux lot 19 Tct 182.

C O Jaggers Co to Lillie Fremont Jones lots 152 and 170 Blk C Tct 281.

G M Gardner to Robt W Moore lot 12 Blk 33 First Add to Newport Hghts.

SUPPLIES LIBERAL ON L. A. MARKETS

(By United Press Leased Wire)

LOS ANGELES, July 3.—Trading today was active with liberal receipts.

Few price changes are noted.

Celery and cucumbers are selling lower.

Watermelons are higher with warm weather and approaching holidays, but cantaloupes are very weak with poor stock selling at a heavy discount.

Apples—Watsonville, Yellow Newcalpa, Winesaps, fancy, $1.45@$1.50 per box; Winesaps, fancy, 1.35@1.50 per box; small, $1.15@$1.25; few extras, $1.60@$1.75. New stock, pie varieties, 3@4c per pound. White Astrachans, 5@6c per pound.

Apricots—Northern, local, all varieties, 2@3c per pound; poorer, 25c per lug.

Asparagus—Northern, 12@14c per pound.

Bananas—Central Americans, 6@7c per pound.

Beans—San Pedros: Carlsbad, Kentucky Wonders, 4@5c lb., wax, 6@7c per pound.

Bunched Vegetables — Per dozen bunches; betts, turnips, 20@25c; carrots, 25@30c; spinach, 15@20c; radishes, red, 15@20c; white, 30@35c; onions, 10c.

Cabbage—Locals, 2½@3c per pound.

Cantaloupes — Imperial, standards, $1.25@$1.50; poorer, overripe 75@$1.00; ponys, 85c@$1.00; flats, 40@65c.

Celery—New stock, locals, $4.00@$4.25; few, $4.50 per crate.

Cherries — Northern, Royal Annes, 10@13c; few, 14c per lb; Bings 16@18c; poorer, 12@14c. Black Republicans, 9@12c; Oregon, Bings, 16@18c; poorer, 11@15c per pound.

Grapefruit — Locals, special brands, $3.00@$3.25; market pack, $2.00@$2.50. Lemons—Special brands, $5.00@$5.25; choice, $3.75@$4.25; market pack, $3.00@$3.50.

Lettuce—Locals, 75@$1.00 per field crate. Northern, $2.00@$3.25; few best, $2.50; small, $1.75@$2.00 per crate.

Onions — Coachella, Yellow Bermudas, No. 1, $1.10@$1.25 per crate. Locals, White Wax sacked, $2.00@$2.25 per cwt. Stocktons, reds, $1.50@$1.75 per cwt.

Oranges—Southerns, special brands, $4.90@$5.40; 200s and smaller, $3.00@$3.75; market pack, $2.75@$3.50, graded culls, $1.00@$1.25 per picking box.

Peaches—Yucaipa, Red Birds, mostly 6@8; few fancy, 9. Northern, Freestones, 5@6; Clings, 3@4c per pound.

Peas—Northern, mostly 9@10c; few, 11c; poorer, 6@8c lb.

Peppers—Coachella and Imperial, Bells, 18@20c; chilis, 19@21c per pound.

Plums—Northern, large varieties, 5@4 per pound; few, 5; small, 2@3c per pound.

Potatoes—Per cwt: Idahos, Russets, $2.50@$2.75. New stock: Shafter, locals, sacks, $2.60@$2.75; poorer, 2.50 cwt. Locals, White Rose, 85@90c per lug.

Sacked Vegetables—Per sack: Beets $1.00@$1.10; carrots, $1.40@$1.60; turnips, 90c@$1.00.

Squash— Locals, summer, 35@40c; Italian, 50@60c; Crookneck, 60@65c per lug.

Tomatoes—Imperial, pinks, mostly $1.25@$2; few $2.25 per crate; ripes, $1.25@$1.50; lugs $2.75@$3.25.

Watermelons—Imperial, Klondykes, large, $2.50@$2.75; small $2@$2.25 cwt.

Miscellaneous — Cucumbers, locals, $1.10@$1.25 per lug. Strawberries, mostly $2.25@$2.50 per crate; poorer $2.00. Blackberries, $2.00@$2.25 per crate. Raspberries, $2.50@$2.75 per crate. Grapes, Imperial and Coachella, poor, 5@8c per lb. Pears, Sacramento, 7@8c per lb.

Liberty Bonds

Quoted in dollars and 32nds:

	Open	2 p. m.
Lib. 1—3½	$101.17	$101.17
Lib. 1—4¼	102.04	102.05
Lib. 2—4¼	101.16	101.16
Lib. 3—4¼	102.07	102.07
Lib. 4—4¼	102.05	102.05
U. S. T. 4¾'s, '27	103.10	103.10

Foreign Exchange

NEW YORK, July 3.—Foreign exchange was steady.

Closing prices:
Sterling demand, 4327⅞.
French francs, .0511½.
Lire, .0429.
Belgian francs, .0450
Marks, 4,210,000,000,000 to the dollar.
Sweden, 2651.
Norway, 1339.

ASKS BANK STATEMENTS

WASHINGTON, July 3.—Comptroller of the Currency Dawes today issued a call for the condition of National banks at the close of business on June 30.

Oil Stocks

From the San Francisco Stock Exchange, Through Logan & Bryan, Los Angeles and the United Press

	Bid	Asked
Associated Oil Co.	.28¾	...
General Petroleum pfd.	.24¾	.25
Gen. Petroleum Com.	.40¾	.40⅞
Honolulu Cons. Oil	2.25	...
North American Oil	6.00	...
Pacific Oil	.48⅝	...
Shell Union Com.	.17⅛	...
Standard Oil of Cal.	.57¼	.58
Texas Consolidated Oil	...	.90
Union Co. of Cal. (Assoc.)	.57¾	.57⅞

WE OFFER (Subject)

10	Vanderbilt U.	$80.00
7	Parkford No. 3	Mkt.
50	Lincoln Mtge. U.	8.50
20	Julian Petr. Pfd.	24.00
4	Brazos Bryan	15.00
50	Doble Steam	3.00
10	King's Food U.	9.00
50	Lincoln Mtge. U.	8.50
82	Bellview	1.25
5	Durant of Del.	15.00
3	Elliott Extension	30.00
1	Elliott Petro.	30.00
105	Samson Tire & Rub.	3.75
6	Security L. & Dis.	75.00
5	Cal. Co-op. No. 1	22.50
1000	Sespe L. & P.	.28
20	West. Auto Sup. Com.	12.25
25	Majestic Elec. Ap. Com.	4.00
25	Majestic Elec. Ap. Pfd.	4.00
1000	Oceanic Oil	.30
1000	Comwlth. Home Builders	.14

WE WILL BUY (Subject)

Main Oil	Port Lobos
Vanderbilt U.	Snowolene Oil
Foster & Kleiser P.	Marine Oil
Maj. Elec. Ap.	Natl. Security
Trojan Oil	Sandberg Petr.
Monolith U.	Casa Blanca No 1
Union Mtge. U.	Globe Ice Cream
U. S. Mtge. U.	Kofan, Inc.
Natl. Life Pres.	E. G. B.

"We are Active in all Markets"

Leonards & Co.

Established 1915
Robert Kelly
Resident Manager
Capital Fully Paid $100,000
Resources $300,000
Santa Ana Branch
228-229 Spurgeon Bldg.
Phone 2390

In the Pacific Southwest

You can transfer funds now without loss of interest . . .!

THIS Bank will pay interest from July 1st. on all Savings Deposits made up to and including July 10th. . .

. . If you wish to transfer funds now on deposit locally or elsewhere, or to open a new Savings Account *now is the time*. . .

. . If you have no Savings Account with us, ask for a Beneficial Term Savings pass book when you bring in your initial deposit. In it we will place an extra conditional deposit of ONE DOLLAR to swell your account. . .

. . Bring in your present pass book before July 10th. . .

PACIFIC-SOUTHWEST TRUST & SAVINGS BANK

Serving the Pacific-Southwest through Branches in 46 Cities

Central Office . . . . Los Angeles

Young Romeo Is Held As Burglar

Accused by his prospective father-in-law of burglary, R. Moreno, 24, of Delhi, was in the county jail today, according to Chief Criminal Deputy Ed McClellan who, with Officers R. H. Barnard and F. A. Howell, arrested the young lover.

Explaining Moreno's predicament, McClellan said the young Mexican was visiting his fiancee when the young woman's father, A. Martinez, saw him and chased him two blocks before he caught him. Martinez then told the officers he would swear to a complaint charging Moreno with burglary. The arrested man was said to have told jailors he was engaged to marry Martinez's daughter in the near future.

SIGNS PAVING CONTRACT

Steele H.Finley today h[illegible] signed a contract for the pavin[illegible] of Oak street from Bishop to [illegible]Fadden streets and for paving [illegible]akeham avenue from Orange avenue to Oak street. Asphaltic concrete will be poured to a depth of six inches on each of these thoroughfores. The street work will begin July 14.

FNB

Six Floors Humming with Business—

THE new First National Bank looms already as a great center of the city's activities. Four floors are practically full, elevators running, and business is finding it tremendously worth while to be housed in so excellent a location.

Its appearance today, even though uncompleted, gives the visitor an undeniably good impression of the business district. We are impatient to have our own moving day arrive.

We are proud of the new building—and believe that the city is, too.

Depositors in a Well-Known Bank Pay Nothing Extra for the Privilege

FIRST NATIONAL BANK

RESOURCES OVER $10,000,000

—OF SANTA ANA CALIFORNIA

FNB

Over half a million depositors

CONDENSED STATEMENT OF CONDITION

Bank of Italy

SAVINGS COMMERCIAL TRUST

HEAD OFFICE (SAN FRANCISCO) AND BRANCHES

JUNE 28, 1924

RESOURCES

First Mortgage Loans on Real Estate	$121,506,657.31	
Other Loans and Discounts	83,393,119.45	$204,899,776.76
United States, State, County and Municipal Bonds and United States Certificates of Indebtedness (actual value $63,302,379.97)	59,995,970.56	
Other Bonds and Securities (actual value $10,130,469.68)	9,619,450.01	
Stock in Federal Reserve Bank	637,500.00	
TOTAL U. S. AND OTHER SECURITIES		70,252,920.57
Due from Federal Reserve Bank	15,132,534.99	
Cash and Due from Other Banks	20,416,809.04	
TOTAL CASH AND DUE FROM BANKS		35,549,344.03
Banking Premises, Furniture, Fixtures and Safe Deposit Vaults (Eighty-six Banking Offices in Fifty-eight California cities)		11,222,096.94
Other Real Estate Owned		870,953.29
Customers' Liability Under Letters of Credit and Acceptances		1,027,835.49
Interest Earned—Uncollected		2,672,596.87
Employes' Pension Fund (actual value $131,318.97 standing on the Books at)		1.00
Other Resources		13,880.41
TOTAL RESOURCES		$326,509,405.36

LIABILITIES

DEPOSITS—Savings	$204,591,886.80	
Commercial	92,384,118.91	$296,976,005.71
Dividends Unpaid		1,101,407.70
Discount Collected but Not Earned		53,085.29
Letters of Credit, Acceptances and Time Drafts		1,027,835.49
		$299,158,334.19
CAPITAL PAID IN		$ 17,500,000.00
SURPLUS		5,000,000.00
Undivided Profits		2,178,474.30
Interest Earned but Not Collected		2,672,596.87
TOTAL LIABILITIES		$326,509,405.36

All charge-offs, expenses and interest payable to end of half-year have been deducted in above statement

CONDENSED STATEMENT OF CONDITION—STOCKHOLDERS AUXILIARY CORPORATION
(The Capital Stock of this Corporation is owned share for share by the stockholders of the Bank of Italy)
June 28, 1924

Resources		Liabilities	
Investment in Stocks and Bonds	$3,710,904.16	Bills and Accounts Payable	$ 495,137.56
Real Estate and Other Investments	3,220,088.24	CAPITAL, SURPLUS AND UNDIVIDED PROFITS	8,855,710.32
Bills and Accounts Receivable	2,040,606.14		
Cash on Hand and in Banks	379,249.34		
TOTAL RESOURCES	$9,350,847.88	TOTAL LIABILITIES	$9,350,847.88

COMBINED CAPITAL, SURPLUS AND PROFITS OF BOTH CORPORATIONS $ 36,206,781.49
(Including interest earned by Bank of Italy but not collected)

A. P. Giannini, President of the Bank of Italy and of the Stockholders Auxiliary Corporation, being sworn, says that the foregoing statement is true and correct. A. P. GIANNINI.

Subscribed and sworn to before me this 28th day of June, 1924. THOMAS S. BURNES, Notary Public.

Story of the Growth of Bank of Italy

As shown by a comparative statement of its resources

December, 1904	$285,436.97
December, 1908	$2,574,004.90
December, 1912	$11,228,814.56
December, 1916	$39,805,995.24
December, 1920	$157,464,685.08
December, 1923	$301,963,477.77
June 28, 1924	$326,509,405.36

NUMBER OF DEPOSITORS, 528,363

vings Deposits made to and including July 10, 1924, will earn interest from July 1, 1924

The First National Bank

Condensed Statement from Report to Comptroller, June 30, 1924.

Resources

Loans and Discounts	$7,184,589.60
Overdrafts	1,081.14
U. S. Bonds	608,844.13
Stocks, Bonds and Securities	807,307.79
Stock in Federal Reserve Bank	30,000.00
Banking House	79,000.00
Other Real Estate	41,608.19
5% Redemption Fund	25,000.00
Uncollected Accrued Interest	51,252.40
Cash and due from Banks	1,170,661.04
	$9,999,344.29

Liabilities

Capital Stock	$ 750,000.00
Surplus and Undivided Profits	533,659.50
Interest Collected not Earned	219.72
Circulation	492,600.00
Dividends Unpaid	67,690.64
Rediscounts and Bills Payable	483,534.19
Deposits	7,671,640.24
	$9,999,344.29

The Farmers and Merchants Savings Bank

Condensed Statement of Condition June 30, 1924.

Resources

Loans and Discounts	$2,494,597.42
U. S. Bonds	66,650.00
Other Bonds	103,400.00
Real Estate	4,900.00
Furniture and Fixtures	5,000.00
Cash and Due from Banks	120,869.55
	$2,795,416.97

Liabilities

Capital Stock	150,000.00
Surplus and Undivided Profits	150,099.34
Dividends Unpaid	15,000.00
Deposits	2,480,317.63
	$2,795,416.97

The total Capital Stock of THE FARMERS AND MERCHANTS SAVINGS BANK is owned by the Stockholders of The First National Bank of Santa Ana.

Combined Deposits $10,151,957.87
Combined Capital, Surplus and Profits $ 1,583,758.84
Combined Resources $12,794,761.[illegible]

DR. D. A. HARWOOD
Physician and Surgeon
Suite 504-5-6 First National Bank Building
Hours 11 to 5

WHY BE FAT?
The Marcella Phillips reducing treatments will give you a perfect figure and lots of pep. No drugs. No vigorous exercise. No starvation diet. Investigate. Room 208, Medical bldg., Phone 1732-J.

Clairvoyant and Spiritual Adviser PROF. MORTON

Calls names, gives ages and occupations and tells what condition your business is in and how to promote it; tells you all about your wife, husband, sweetheart or lover and how to win the love of any one you desire; tells you of any move, journey, speculation, oil investment or position which may be before you and how to act to obtain the best results; tells you exactly what your acquaintances think of you, who to trust and who to shun; tells whom and when you will marry, if at all, and gives their name, occupation and disposition; in short he tells you everything, past, present and future, you called to find out, and that, too, without asking you a question or you speaking a word. If worried or in doubt, consult MORTON, THE MASTER PSYCHIC.
Reduced charges. This Notice $1.00 entitles the holder to a complete reading. Satisfaction guaranteed, business strictly confidential. Hours 10 to 8. Closed Sunday. 539½ South Broadway, Between Fifth and Sixth Streets, LOS ANGELES.

Hair Grow Shop
Shampooing, Bobbing, Marcelling, Scalp Treatments, Facial Work, Manicuring, Hair Goods.
M. B. Fross C. Stinson
117½ East 4th St. Phone 673

Res. Phones, 793-R 2037-R
Lady Attendant
DRS. FRYE & FRYE
Chiropractors
Office Phone 2569-W
Lawrence Bldg. 402 West 4th St.

Dr. J. L. Wehrly
Dentist
Medical Bldg. Phone 82-W
620 N. Main—Santa Ana

Dr. John Wehrly
Physician and Surgeon
Phone 82-W 620 N. Main

Harper Method
of scalp treatment and shampooing. Hair hand-dried. Facial massage and manicuring.
Room 421-22 Spurgeon Bldg.
— Phone 2013 —

DR. WOOFTER'S
CORN & BUNION REMEDY
Gives Instant Relief
ALL DRUGGISTS, 25c

Jordis-Helene Beauty Shops
Everything in Beauty Culture.
Shop No. 1—607 North Main.
Phone 2627.
Shampooing, French Marcel Waving, Hair Tinting, Nestle Permanent Waving. — Professor Ernst, Expert Barber.

—BUSINESS PROPERTY
—EXCHANGES
—ORCHARDS
—ACREAGE
—HOMES
—LOTS
EFFICIENCY COUNTS
Lester S. Schroeder
Licensed Real Estate Broker
Suite 309
Walter L. Moore Building
Fourth and Broadway
Santa Ana, Cal. Ph. 581

SATURDAYS
during July and August the office of
BARNETT SYSTEM OF GROWING HAIR
Will be closed.
Open Monday evening by appointment

Gas pumping plant. Sell cheap. C. Lincoln Bennett, Orange, Phone 160-J.

Neutrodynes, See Bob Gerwing.

Betrothals Weddings Receptions

Society and Club Section

By ELEANOR ELLIOTT Phone 90

News Notes of Interest To Women

Bridge Party Yields Pleasant Surprise For Honoree

Miss Lois Wiggins was hostess at a delightfully planned bridge party Tuesday night at the home of her aunt, Mrs. Minnie Newman, 715 West Washington street, when the latter's daughter, Mrs. Vivian Newman Meeks was honoree.

Summer blossoms in wide variety offered an attractive floral setting for the affair and formed a vivid background for the flower-like summer frocks worn by the guests. Attractive tally cards suggested the wedding of the honoree to Montelle Edward Meeks which occurred last January but was not announced until April during the bride's spring vacation from her teaching in the Madera schools.

Five tables were arranged for bridge at which Mrs. A. J. Smiley, scoring high, was rewarded with a handsome iridescent glass flower bowl and Mrs. Bertha May received a cunning kitchen slate as consolation

Heart shaped sandwiches with butterfly salad formed the first course of the dainty little supper, with ices in rose form and angel food cake as the final course. It was at the close of the supper hour that Mrs. Meeks was surprised by her friends, for a great basket of beautiful gifts was presented her as a charming post-nuptial courtesy. The gifts were of a wide variety and will all find a place in the new home which the young people will establish in Hollywood following Mrs. Meeks' visit here with her mother, during the remainder of July.

Among those to whom invitations to the pleasant party were extended were Mrs. E. W. Slack, Mrs. Leo Calland, Mrs. H. S. Meeks, and Miss Irma Frazier, Los Angeles; Miss Ruth Dyer, Glendale; Mrs. C. M. Henderson, Mrs. Charles Hammond, Fullerton; Mesdames Ernest Crawford, A. J. Smiley, R. E. McBurney, Bertha May, William S. Kellogg, Frank Arnim, Helen Stedman, the Misses Mildred Warner, Blanche Hill, Beatrice Cartwright, Mildred Severance, Elaine Wharton, Grace Smiley, Helen Walker, Edith Aiton, Helen Smiley, Margaret May, Carolyn Haughton and Holly Lash.

* * *

Sciots and Families Enjoy Picnic Dance

It was estimated that fully three hundred Sciots and Sciots-in-law, wended their way to Orange county park last night when the Santa Ana Pyramid No. 41 staged a delightful event, beginning with a picnic supper and ending with dancing.

B. S. Johnson, Edward Cornett and Dewey Lewis formed a capable committee who arranged for the evening's program. The supper was a highly enjoyable part of the affair and offered all sorts of delectable dishes as each Sciott wife took special pride in concocting her favorite dish to add to the menu.

Music was furnished by Ethel Troxell Thompson and her melodic orchestra and all enjoyed the dancing. One of the most popular numbers was a Paul Jones fox-trot which eventually resolved itself into an endurance dance and was won by Robert H. ("Lucky") Baldwin and his partner, Mrs. H. C. Collins.

* * *

Neighbors of Woodcraft

Mrs. Garfield Ludlow and Mrs. Walter Patmor shared hostess honors to members and friends of the neighbors of Woodcraft at a pleasant evening affair of recent date when officers and guards met early at the Patmor home, 1024 West Third street, for practice.

Following an interval there all repaired to the Ludlow home at 1022 West Third street where other Neighbors were awaiting them and where a hard time party was enjoyed. Clothing was ragged in the extreme and many amusing characters were to be found entering into the games and contests with enthusiasm. Cards were introduced and other amusements offered.

A brief period was devoted to auditing the order's books by the managers, Miss Constance Ward, Mrs. Emma Jameson and Mrs. Mary Kaneen.

At the supper hour the guests with their ragged finery protected with newspaper napkins, enjoyed soda crackers, animal crackers and water with a raisin in each glass. Toothpicks formed the final course and fire crackers were favors.

Hat Men Offer Evidence Aimed To Hit Charges

The defense in the case of O. C. Hardabeck and Glenn Churchill, accused trustees of a chain of hat stores, today hit back at the charge that they misrepresented the amount of their investment in the business.

On trial in the superior court here on a charge of obtaining money under false pretenses, which charge is based on the claim that they told prospective investors that they had purchased $10,000 worth of the stock themselves, Churchill and Hardabeck today introduced evidence that such an amount of stock had been purchased by them.

Attorney Morgan Marmaduke, defense counsel, produced books of the company to show that such an amount of stock had been "reserved" for them, to be paid for by them later.

The trial, which was being conducted in the superior court of Judge R. Y. Williams, was expected to be concluded before tonight.

Piedmont Visitor Is Motif For Smart Bridge Tea

A happy little reunion of college friends and members of the young married set was experienced yesterday when Mrs. Charles S. Kendall sponsored a pleasant bridge tea honoring her daughter-in-law and house-guest, Mrs. Herbert Kendall who with Mr. Kendall and their babies, Barbara Jean and Kenyon recently arrived from Piedmont for a Santa Ana visit.

Many of Mrs. Kendall jr.'s former class-mates at Pomona college were welcomed at the affair whose keynote expressed a marked simplicity. Four tables were arranged for bridge and first and second prize went to Mrs. Rodney Atsatt of San Francisco who is visiting her parents, Mr. and Mrs. George S. Smith, 916 French street and Mrs. Charles Kendall jr. Consolation prize also went to a San Franciscan, Miss McMurray who is a guest in the home of her sister, Mrs. Horace Stevens of Tustin.

Mrs. Kendall was assisted in receiving by Mrs. Charles Kendall jr., and by her niece, Mrs. Kenneth Snyder of Anaheim. At the tea hour, cooling refreshments were enjoyed as the guests lingered at the small tables.

* * *

Business Meeting Of S. S. Teachers

The monthly business meeting of the teachers of the Baptist Sunday school was held at the home of A. M. Robinson, Tustin, Tuesday evening. A picnic supper was enjoyed on the lawn, with the hostess and committee serving strawberry shortcake a la mode. There were thirty-six present.

The business meeting was in charge of J. P. Williams. After the regular business and reports of departmental superintendents, a general discussion of Sunday School methods and needs was conducted.

* * *

Missionary Society

YOUNG WOMEN'S SOCIETY

Mrs. Milford Tidball was the pleasant hostess to the Young Women's Missionary society of the United Presbyterian church which met with her Tuesday evening at her home, 2104 Santiago street.

Seventeen were present to join in the devotional service conducted by Mrs. Harry Warne. Miss Martha Smith gave an interesting symposium of current events. In the absence of both president and vice president, (Miss Mary Henderson and Miss Mary Andrews) the business session was conducted by Mrs. Will Lindsay and the third chapter of "Creative Forces in Japan" was reviewed by Miss Mildred Cook.

Different topics of the chapter were presented by Miss Cook, Mrs. Harry Warne, Miss Grace Anderson and Miss Myra Gibson. During the social hour which concluded the meeting, Mrs. Tidball assisted by her sister, Miss Hinton, served cooling refreshments.

UNITED PRESBYTERIAN

The Women's Missionary society of the United Presbyterian church held a very pleasant all-day meeting at the home of Mrs. C. F. Millen on West Santa Clara street where members enjoyed a social hour with their fancywork.

At noon a splendid pot-luck lunch was enjoyed. At 2 o'clock the president, Mrs. William Smart called the meeting to order and Mrs. W. S. Kennedy led the devotional service.

Reports were given by the social committee and thank offering secretary. The society voted to make the goal of the thank offering $950 for this year.

The program for the afternoon was on "Home Missions." Mrs. Herring read a very interesting paper on immigration followed by a discussion. Mrs. W. S. Kennedy spoke on "The Great Northwest" and Mrs. Smart's subject was Mormonism, which was discussed.

The committee in charge was composed of Mrs. Millen, Mrs. William Emart, Mrs. W. S. Kennedy, Mrs. W. H. Herring, Mrs. J. E. Collins and Mrs. Jack. The society was very glad to have present after their very severe illnesses with typhoid fever, Mrs. Amos Cox, Mrs. W. S. Kennedy, Mrs. Harris and Miss Fannie Smart. The next meeting will be held in the church Aug. 6 with Mrs. E. H. Prince in charge.

* * *

Relief Corps

Members of the W. R. C. federation which comprises the six corps of the county, are anticipating an all-day meeting to be held Monday, July 7, at Huntington Beach with the Huntington Beach W. R. C. as hosts.

Fine programs have been arranged for both morning and afternoon sessions all to be presented in Odd Fellows hall in the Beach city. Excellent speakers are promised. At mid-day the hostess organization will serve a bountiful luncheon.

Plumber Thought He Needed New Pipes

"My stomach and intestines were always full of gas and I often had severe colic attacks. The pain and soreness caused me to think I needed a new set of pipes. Since taking Mayr's Wonderful Remedy all this has disappeared and my only trouble now is to make enough dough to buy all the food I'd like to eat." It is a simple, harmless preparation that removes the catarrhal mucus from the intestinal tract and allays the inflammation which causes practically all stomach, liver and intestinal ailments, including appendicitis. One dose will convince or money refunded. At all druggists.—Adv.

Beach Party Chosen As Entertainment For A. D. Club

Varying their usual plan of a social evening with needle work as its feature, the A. D. club members last night enjoyed a weiner bake and beach party planned by Mrs. Eloise Ray and held at Huntington Beach.

A huge bonfire was thoroughly enjoyed and weiners were toasted to a sizzling brown by its blaze. Potato salad, baked beans and coffee added to the enjoyment of the supper hour while watermelons formed a satisfying dessert. As the fire died down, stories were told and songs added to the gayety while marshmallows were toasted in the embers.

Miss Evelyn Noble had been the latest hostess of the club and Miss Gladys Young will entertain in two weeks at her home, 618 South Main street.

Enjoying last night's happy outing were the Misses Gladys Young, Aimee Larson, Myrtle Huff, Evelyn Noble, Mrs. Bess Mathis, Mr. and Mrs. Luther Ray, Mr. and Mrs. Dean Campbell, Mr. and Mrs. George Seba, Mr. and Mrs. George Harris, and Mr. and Mrs. L. F. Rorman.

* * *

Lions Enjoy Dancing At the Rendezvous

Sacred to Santa Ana Lions was one of the roomy loges last night at the Rendezvous down at Balboa, where the Grigsby orchestra as hosts, accepted the "good old Lion smile" as full entrance fee for those members of the den and their wives or sweethearts who chose to accept the hospitality of the Rendezvous.

Quite a party accepted the invitation and enjoyed the smooth floor and the delightful music of the ten-piece orchestra throughout the evening. Many of those present planned to return again tomorrow night and celebrate the glorious ourth by dancing and enjoying the added entertainment features which Manager Grigsby will introduce. These will include solo and group singing by Madelyn Hardy, "Radio girl," Harry Coe, tenor, Bernard Pollock and Charles Mulcahy all of whom are said to be highly accomplished entertainers.

* * *

Knights of Columbus

As a farewell courtesy and mark of esteem to their grand knight, Walter S. Bartlett, who with his wife is moving to Seattle, Wash., to reside, Santa Ana Council, No. 1842, Knights of Columbus, on Tuesday night presented to the retiring officer a beautiful gavel, mounted in silver and marked with the initials of Mr. Bartlett. It was made by young Julian Heim.

George Ravenkamp, deputy grand knight, will preside over the council until the September election. Mr. and Mrs. Bartlett have been living at Orange.

* * *

Fidelas Class

One of the happiest meetings of the Fidelas class of the Baptist Sunday school was held last week at the Tustin home of Mrs. J. D. Rinard. The house was beautifully decorated with pink and white flowers. Several very amusing games were played.

A committee consisting of Mesdames Marchant, Robinson and Ritner served pineapple sherbet and cookies.

There were 40 members and guests present. Mrs. Rinard proved such a delightful hostess and has such a lovely home in which to entertain that it was felt that those unable to be present, had missed a great deal.

Special Chicken Dinner, 75c
Friday, July 4th
5:00 P. M. to 7:30 P. M.
Home Cafe
304 North Broadway.

Radio supplies at Gerwings.

4th of July Warning!

Under California State Law, the presence or use of fireworks on insured premises suspends the fire insurance.

This is not insurance company ruling, but is State Law.

O. M. ROBBINS & SON
INSURANCE
408 North Sycamore Street

Miscellaneous Shower Honors Engagement Of Miss Jacques

Another summer bride-to-be was accorded pleasant courtesies yesterday when Mrs. Hugh Plumb entertained at her Main street home in Tustin, in honor of the betrothal of Miss Dorcas Jacques, daughter of Mrs. Mary Jacques of Anaheim to Mr. Worth Alexander, son of Mr. and Mrs. James E. Alexander of this city.

The engagement was announced at a delightful party given in Anaheim Tuesday night and Mrs. Plumb's celebration, taking the form of a miscellaneous shower, was the first of a number of happily planned events in honor of the happy pair.

Rose and white dominated the decorative scheme and in the dining-room where guests were seated at one long table for the enjoyment of a two-course refreshment menu late in the afternoon, rosy garlands were festooned over the white linen and a great wedding bell depended from the chandelier.

The many handsome gifts were presented Miss Jacques in a traveling bag, suggestive of the wedding trip she soon will make.

Mrs. Plumb's guests included in addition to the honoree, Miss Dorcas Jacques, her sisters, the Misses Irene and Easter Jacques, Mrs. Lorne Mead, the Misses Edith and Wilma Plavan, the Misses Mildred and Florence Seisman, Mrs. John McCune, Mrs. Edward Martin and Mrs. Alton Butler.

Miss Jacques has hosts of local friends who will be interested in her marriage to Mr. Alexander who is a prominent rancher of the county. She was to be honor guest at another delightful party this afternoon when Mrs. Martin and her daughter, Mrs. McCune were to be hostesses.

* * *

The Stewarts Return From Long Motor Trip

Mr. and Mrs. J. B. Stewart of 623 South Birch street reached home Tuesday from a 3500 mile motor trip upon which they embarked May 22. They drove first to Portland, Ore., where they were guests of Mrs. Stewart's nephew, Paul K. Schooley and wife. Thence they drove up the Columbia highway, encountering delightfully cool weather all the way both going and coming, with the exception of a day and a half at Sacramento. Excellent roads, too, were the rule with the exception of an eleven-mile detour from Red Bluff to Dunmuir.

Mr. and Mrs. Stewart went north by the inland route and returned down the coast. Both were impressed by the unceasing courtesy of fellow travelers and all persons encountered on the long trip.

1 pt. wide mouth Kerr Mason Jars 95c doz. at S. Hill & Son, Hardware, 213 E. Fourth St.

Annual Plunge Party Of Rainbow Circle At Beach City

One of the merriest events of the week was the annual plunge party of the Rainbow circle of the First Christian church, which was enjoyed last night at Huntington Beach by over a score of happy young people.

Swimming was of course the event of first importance but was followed by an almost equally delightful period when the merrymakers enjoyed a lavish supper as they surrounded a glowing fire. It was regretted that the class president, Miss Pauline Porter, could not be with them, but Miss Porter is enjoying a motor trip to Oregon and Washington.

Mrs. Elmer Thompson (Ethel Troxell Thompson) and Mrs. Maude Lash chaperoned the young people who were the Misses Murrell Rash, Grace Richards, Henrietta Lykke, Alma Mayhill, Helen Decker, Eva Fath, Opal Dunn, Eleanor Pearce, Olive Dunn, Louise Pearce, Marie Rash, Glee Hamilton, Fae Parsons, and Juliette Hagthrop, Messrs. Robert C. Fleming, Frank Grover, George McClellan, Robert Wilson, Marion Butler, Kenneth Coulson, Edward Hull, Carl Butler, Beverly Brothers and Grant Harris.

* * *

Hoosier Picnic Declared Success

The Hoosier picnic early in the week at Orange county park was declared by former Indianans, to have been the most successful event of its kind ever enjoyed by the Orange county society. Between 150 and 200 former Indiana folk brought their baskets filled with fried chicken and similar "goodies" and joined in the all-day merriment. An outstanding feature was the number of newcomers, thus proving that Orange county's drawing power is growing daily in Indiana.

"Hoosier" tags were worn by each guest, making identification easy when the picnickers scattered during the afternoon and evening hours. All sections of the county were represented just as were all sections of Indiana, and many old friendships were renewed.

WILCOX
—OPTOMETRIST
Says—
You may think your eyes are all right but they may need attention. Let us examine them. We will tell you whether you need glasses or not.
315 W. 4th Phone 805-W

JULY Fourth — Independence Day — and a holiday. This store will close its doors in recognition of an occasion firm in the hearts of Americans.

Hill & Carden
PASADENA 112 W. FOURTH ST. WHITTIER

Drink It on the Fourth
Taylor's Distilled Water Cooled With Distilled Water Ice!
Make it a Healthy Fourth! Water is 50c per 5 gals. at plant, 75c delivered. Ice is 70c per 100 lbs. at plant.

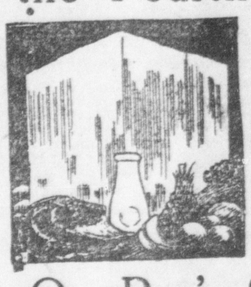

TAYLOR'S
1644 East Fourth St. *At Mabury St.*

Challenge butter

challenges comparison

Re-Create Your Home for Summer

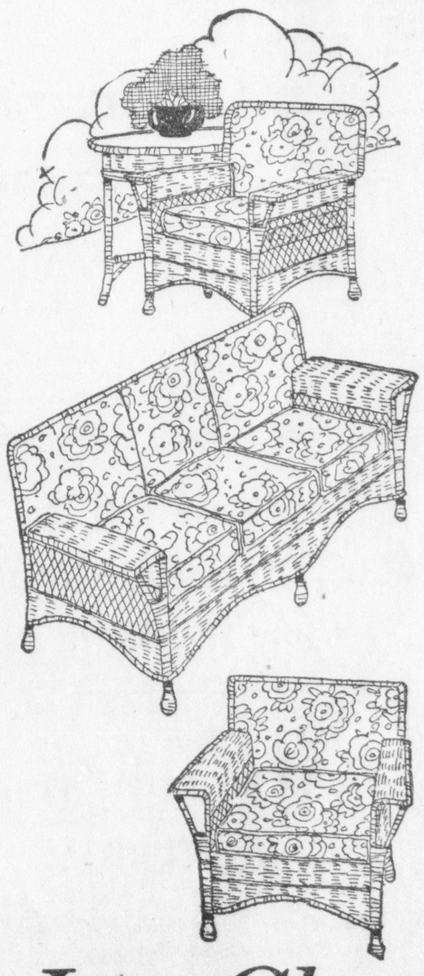

AFTER all, isn't this the ideal and universal form of summer recreation? The days we spend on vacation mean a lot—but the multiplied days we spend at home mean a lot more!

Reed or fibre furniture for both inside and outside—cool-looking and refreshingly summery rugs, furnishings of distinction that will endure for years and years.

Isn't it a good plan to take a review of the home equipment now? To find just what we may easily acquire to renew the sense of home satisfaction?

"Yours for Quality—but Always at the Lowest Possible Price"

Ira Chandler & Son
Quality Furniture *Main at Third Street*

TALBOT'S ANT POWDER -DOES IT
at Dealers insist on- "TALBOT'S"
Talbot's Insecticides Sold Everywhere

See Us When It's
WIRING
FIXTURES
ELECTRICAL
CONTRACTING
Granger Electric Co.
George C. Wheater, Mgr.
2417 Valencia St.
Telephones
Office, 1171-W
Residence 380-W

We specialize in removing corns and callouses without use of knife. We straighten crooked toes. Agents for Acfield's Metapads.
MADAME ALLEN
1233 W. First Phone 1178-J

Have Dinner at
THE HOUSE BOAT
FOOD SHOP
127 Bay East E. Newport

LUMBER PRICES HELD TOO LOW FOR PROFIT

Undoubtedly there has been a recent slackening in the lumber demand, but it has been overemphasized, says the American Lumberman, Chicago, for despite the handicap to consumption exercised by continued bad weather, total shipments for the mills reporting through eight large associations of manufacturers were only 1 per cent below production during the first twenty-three weeks of 1924—indicating that there has been no accumulation of stock.

Producers, however, decline to cut lumber at present prices, and in every region there is a tendency to curtail output. The situation at the West coast is illustrative. Although wages were recently reduced an average of 10 per cent, mills finds it impossible to market lumber at prices now being offered for it, and on July 4 there will be a general shutdown. It is estimated that the small, higher-cost mills producing 22 per cent of the Southern pine total find present prices below their costs, and that conditions have forced the closing down of 37 per cent of Southern pine production—other curtailment being allowed for. Fall demand will see depleted stocks and buyers will find it necessary to pay reasonable prices.

A development of especial interest to lumber users is the recent increase in loanable funds, accompanied by a softening in interest rates. Although there is a sharp distinction between short time and long time rates, it is not likely that the drop of about 1 per cent in short time rate will bring in its wake a corresponding reduction in rates on investment loans. As most houses are built on credit, a 1 per cent decrease in rates would present itself to a prospective builder's mind somewhat in this fashion: The annual interest charge on a $4300 loan at 7 per cent is about equivalent to that on a $5000 loan at 6 per cent. The easing of mortgage interest rates will be a powerful stimulus to building activity.

Some students of building prospects have neglected to take into consideration that 1913 totals expressed in dollars can never be admitted as a normal for 1924, with the present increased population and higher commodity index figures. A forecast that takes these factors into consideration would show the 1924 normal to bulk up well beside the present total for national construction. It has almost been forgotten that the 1922 movement for deferred public construction produced certain results and, although large bodies move slowly, there is a movement under way to take up the slack by getting a start made on needed public buildings.

PLANS TO MERGE FINANCIAL BUREAUS OF FOUR MUSICAL BODIES HERE ARE OUTLINED

Tentative plans had been made today for the amalgamating the financial management of the Santa Ana band, the Orange County Choral union, the Community Players and the Santa Ana Symphony orchestra. These plans were discussed at a gathering held at Ketner's cafe last night. The music affairs committee of the Santa Ana Chamber of Commerce, which fathered the idea, called last night's meeting, and was asked to formulate definite plans and agreements.

Under the proposals discussed last night, there would be but one ticket-selling campaign, and in that campaign a ticket would be offered for the full program of concerts and productions of the four organizations.

In brief, the plan calls for the amalgamation of the four organizations into one union that will give to Santa Ana a local lyceum course of brilliance and satisfaction. The plan, too, would place each of these organizations upon a sound financial basis.

Present at last night's meeting were R. R. Shafer, who presided, and Robert Brown, representing the Chamber of Commerce committee; Burr Shaffer, Ernest C. Phillips, M. B. Wellington and Alex. Brownridge of the Community Players; D. Eyman Huff and Ellis Rhodes of the Orange County Choral union; D. C. Cianfoni, Albert Hill and Dr. M. W. Hollingsworth of the band, and Mrs. F. W. Slabaugh, manager of the Symphony orchestra.

The amounts needed to finance each of these organizations were totaled tentatively last night, and from these totals the suggestion came that the campaign for selling of tickets might resolve itself into an effort to dispose of 2000 tickets at $5 each.

In order to reach a definite basis of agreement, however, each organization is to submit to the Chamber of Commerce committee a detailed statement of what its expenses have been for the past year and what its proposed budget for the coming year is. It is expected by Shafer that these statements will be in his hands within a week. The proposal will then be placed in writing and definite agreements from each of the four organizations to carry out its share of the program will then be asked.

OBITUARY

Mary Josephine Davett was born in Newark, N. J., January 18, 1850, and died in Santa Ana, June 27, 1924. Her early childhood was spent around the place of her birth, but about 1860, with her mother and grandfather, she came to Illinois and settled at Fairview, in Fulton county. Six years later she moved to Cuba, Ill., where she made her home with her sister and brother-in-law, Mr. and Mrs. Neff.

On October 18, 1870, she was united in holy wedlock to F. M. Grigsby. This union was blessed with five children, two sons and three daughters. One son and one daughter were taken to the heavenly home in infancy. The other children, Miss Grace Grigsby and Mrs. Estella Anderson of Santa Ana and Harry D. Grigsby of Warren, Ohio, survive the mother, and are here to give comfort and strength to their honored and loved father. An adopted daughter, Mrs. H. T. Schlegel of Wausau, Wis., is also with the family today.

Mrs. Grigsby gave her heart to Christ and her hand to the church when in childhood and has walked with her Master in close and blessed fellowship all through the years. A beautiful testimony it was that the bereaved husband gave when he said, "We have been living together for nearly fifty-four years and I have never known her to do an un-Christian thing." Such a testimony is worth more to these sorrowing hearts than all the wealth and honors of the world combined. The nurse who had so faithfully and tenderly ministered to her through these last days of suffering said, "In her suffering, there was never complaint but always a smile; a hopeful and kindly word."

She was a fine Christian character; a faithful and helpful wife and a devoted mother.

Her earthly mission has been accomplished; she has finished her course; she has kept the faith and she has now gone to be with her Master and Lord in whose presence is fullness of joy and at whose right hand there are pleasures forevermore.

WOMEN WHO LOOK OLD
In many cases they are not old in years, but because they are overworked, over-tired, nervous and run down, ailments have developed peculiar to their sex and this condition makes them look years older than they actually are. Such women should consider the remarkable record held by Lydia E. Pinkham's Vegetable Compound. In a recent canvass among over one hundred and twenty-one thousand women who had used it, ninety-eight out of every one-hundred women reported benefit from its use.—Adv.

U. S. AUTHORS DEVELOPING NEW TREND

NEW YORK, July 3.—America is developing a literature of her own distinct from all others, writes Dr. Clifford Smyth in his July editorial in the International Book Review.

"If the literature of this country were following along the lines familiar to European development," he states, "our literary prophets would have an easy time of it. But we are striking out in distinctly new paths of our own, heading for destinations that are only vaguely imagined and led by ideals that are still scarcely definable. It was inevitable that much of our early literature was imitative. The intellectual refinements of an older civilization were bound to be coveted by the pioneer writers of a new state. But with the amassing of our own intellectual wealth the excuse for this primitive attitude of mere envy vanished, and we have become more and more engrossed in the contemplation and use of our own treasures.

"The divergence from this parent stock was not long in coming, and it is interesting to remember that it originated with those who were of comparatively pure Anglo-Saxon lineage. The first faint murmur of change came from Washington Irving. A very feeble murmur it was, and quite overwhelmed by Old World methods and traditions. Then came the incisive "barbaric yawp" of Walt Whitman followed by the rich humor and robust Americanism of ark Twain, whose leadership in our native literature stands out more clearly as the years roll by.

"Only the barest suggestion of what is to come—or even what is today—may be gathered from Whitman or Mark Twain. We know that they were thoroughly and sufficiently American in their art, because it is impossible to conceive of them as being the product of any other nationality.

"But today what is in evidence, however, is a lengthening series of what might be called regional chronicles dealing with characters and conditions peculiar to this country. And of still deeper significance, the authors of these great, strong racial chronicles (for they are just that) are by no means all of Anglo-Saxon extraction, but partake in their artistic lineage of the mixed strains that compose the melting-pot we call America."

Clean dancing at Huntington Beach every night except Monday. Great music.

PROVIDE ZONES AS TRASH WAR STEP HERE

Urging residents to wage a relentless war on trash in front and back yards during the coming week, W. G. Knox, superintendent of streets, today again called attention to "cleanup" week scheduled for next week.

At the same time, the superintendent announced the organization of four zones for three-day pick-ups of trash in each by city teams.

City teams will pick up trash and haul it away without cost to the individual property owner, Knox said, adding that every owner should avail himself of the opportunity to clear his premises of rubbish that is an eye-sore or a fire hazard.

Gives Instructions.

"It is particularly necessary to place the trash accumulations on the curb," Knox warned. "Burnable trash should be placed in one pile and non-burnable materials in another.

"Residents in the district south of Fourth and east of main streets, to be known as district No. 1, are expected to clear their premises Monday, Tuesday and Wednesday, July 7, 8 and 9. Trash wagons will cover that district the following three days.

"In district No. 2, north of Fourth and East of Main street, premises should be cleared Thursday, Friday and Saturday, July 10, 11 and 12. Pick-ups will be made on the three days following, or Monday, Tuesday and Wednesday, July 14, 15 and 16.

District No. 3.

"District No. 3 includes the section north of Fourth and west of Main streets, and cleaning should be done Monday, Tuesday, and Wednesday, July 14, 15 and 16. Pick-ups will be made July 17, 18 and 19.

"District No. 4, comprising the section south of Fourth and west of Main streets should be cleaned Thursday, Friday and Saturday, July 17, 18 and 19. Trash will be carted away Monday, Tuesday and Wednesday, July 21, 22 and 23.

"I hope all citizens will co-operate in the effort to make the city clean and to eliminate all fire risks. Summer is here and dry weeds, oil-soaked rags, bundles of papers and many other things of an inflammable character create a fire hazard."

SEAL BEACH TOTAL BUILDING $15,000

Fifteen thousand dollars were spent for buildings at Seal Beach during the month of June, according to John M. Ryan, building inspector. The majority of the permits issued by Ryan was for houses and cottages costing less than $1000. The largest structures begun last month were for a $2000 cottage on Bay Lane for L. Buehn of Norwalk; a $1000 cottage on Bay Lane for H. L. Walter; a $1000 cottage on the same thoroughfare for M. Smith of Huntington Park, and a $1000 home at the Anaheim Landing waterfront for A. L. Padrick of Seal Beach.

Persons who obtained permits last month for building costing $50 or less were J. J. Denne, Annie Simmonson, Dr. M. J. Thompson, E. M. Reed, D. J. Miller, H. H. Burns, Joe Mason, B. H. Meissen, Mrs. Nellie Transue and Mrs. Mary Washburn.

Radiator repairing; S. Hill & Son, 214 E. Fourth St.

A WONDERFUL NEW CONTRACT
ISSUED BY THE
BANKERS LIFE COMPANY, Des Moines, Iowa
Assume You Carry $10,000
When you die from any natural cause, the Company will pay ... $10,000
If you die from accident, prior to age 60, the Company will pay... 20,000
If you become totally and permanently disabled, prior to age 60, during such disability all premium payments are waived, and after ninety days the Company will pay you $1,200 per year, as long as you live, and at your death will pay 10,000
Under the disability benefit, if you live ten years and three months, you will receive 12,000
Or, if you live twenty years and three months, you will receive... 24,000
And at your death your family or estate will receive 10,000
The annual payments to you being subject to continuance of total disability.
O. S. WEIDE, District Agent
Res. 809 W. Myrtle St., Santa Ana, Calif.
P. O. Box 614 Phone Res. 710-R

Are You Changing Your Address?
To insure getting your copy of The DAILY REGISTER at your new address, please fill in and mail the coupon below:
Dated 1924
Register Pub. Co.,
Santa Ana, Calif.
Gentlemen:—
Please change my Register from .....
to .....
Name .....
Phone .....

RELIABLE MAN WANTED
We require the services of a man who lives in Orange County to represent our Securities Department.
This man is not afraid to work hard. He is absolutely reliable. He is well acquainted in this community. His ability and integrity are above reproach. He must be recommended by one or more local banks.
If you desire a dignified, good-paying connection and feel qualified, write us at once. Tell us the same facts about yourself that YOU would require if YOU were selecting a man for a responsible position.
You must write immediately!
Securities Department
THE PICKWICK CORPORATION
727 Van Nuys Building
Los Angeles

THERE'S A LURE TO THE OCEAN THESE DAYS - - -
The balmy days of Spring have come and mankind feels the urge to travel—just somewhere.
The Seashore Sands of the Southland's many attractive Beaches are especially alluring these days.
This railway reaches all of them very quickly, comfortably and economically.
Travel the Electric Way—the Big Red Trains are always ready to serve you.
Ask Our Nearest Agent for Information
Pacific Electric Railway
E. T. Battey, Agent Phone 77

Are You Sick?
Chinese Herbs
We have herbs for high blood pressure, run-down condition, heart and kidney trouble, asthma, FLUX, and all chronic ailments. For sale at
D. R. QUON

901 W. Third St., Santa Ana, Corner North Flower Street
Phone 2261, Santa Ana
Office Hours: 10 a. m. to 1 p. m. Mon., Wed., Fri., and Sat.
in Los Angeles Office Tues., Thurs. 3 P.M. to 8 P.M. Daily
417 No. Los Angeles St.—Phone 828107

Our Store Will Be
CLOSED ALL DAY FRIDAY
July The Fourth
But
OPEN UNTIL 9 P. M. TODAY
AND SATURDAY
"You Don't Need Cash With Nash"
For Good Clothing
Nash Outfitting Co.
Orange County Credit Clothiers
109 E. 4th Santa Ana

WORLD'S LARGEST CHAIN DEPARTMENT STORE ORGANIZATION
A NATION-WIDE INSTITUTION —
J.C.Penney Co.
Incorporated
571 DEPARTMENT STORES
RELIABLE QUALITY GOODS ALWAYS AT LOWER PRICES
307-309 East Fourth St. Santa Ana
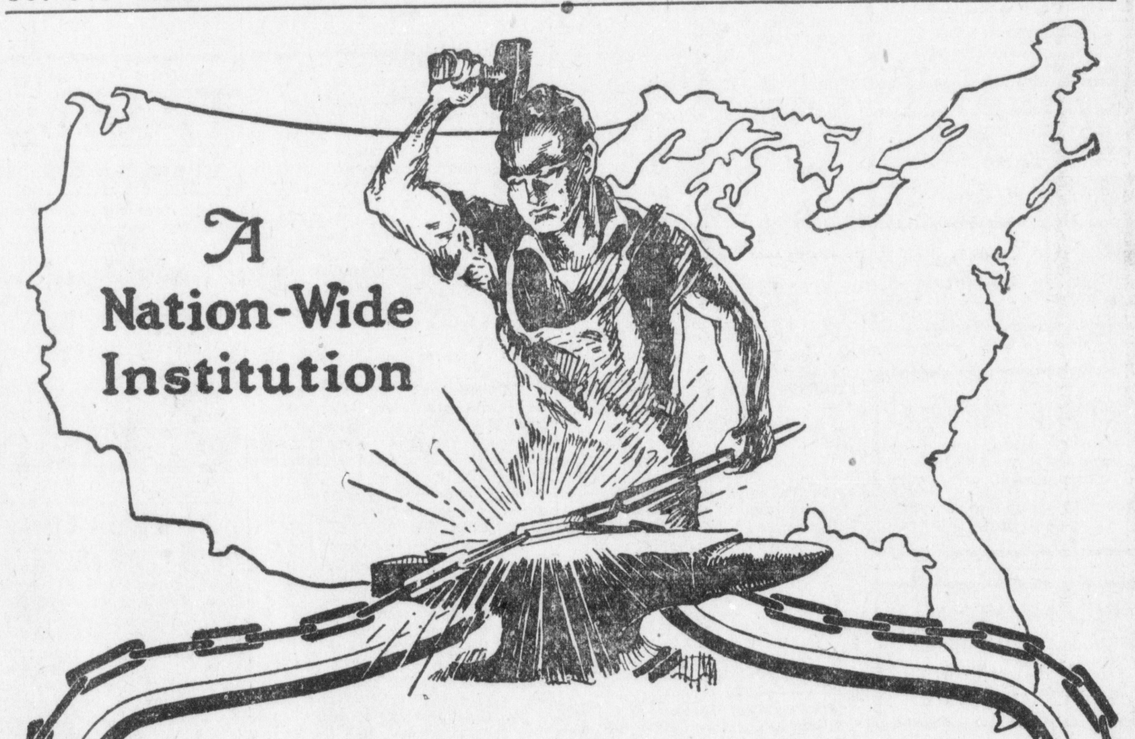

We Are Welding
96 New Links
This Year
In Our Chain of Department Stores,
Giving, In All, 571 Economy Spots!
Here Is a List of the New Stores
476. Cortland, N. Y.
477. Peru, Ind.
478. Santa Ana, Cal.
479. Denver, Colo.
480. Atlantic, Iowa
481. Kingman, Ariz.
482. Washington C. H., O.
483. Cottage Grove, Ore.
484. Alpena, Mich.
485. Crawfordsville, Ind.
486. Salem, N. J.
487. Ashland, Ohio
488. Del Rio, Texas
489. Findlay, Ohio
490. Chester, Pa.
491. Bristow, Okla.
492. Maysville, Ky.
493. Dyersburg, Tenn.
494. Sheboygan, Wis.
495. Baton Rouge, La.
496. Hopkinsville, Ky.
497. Petersburg, Va.
498. Stevens Point, Wis.
499. Portland, Ore.
500. Hamilton, Mo.
501. Santa Paula, Cal.
502. Richmond, Ky.
503. Rome, Ga.
504. Bowling Green, Ky.
505. Washington, Iowa
506. Muscatine, Iowa
507. Fairfield, Iowa
508. Shamokin, Pa.
509. Longview, Wash.
510. Concord, N. C.
511. Statesville, N. C.
512. Harrisonburg, Va.
513. Vernon, Texas
514. Biloxi, Miss.
515. Not Located.
516. Not Located.
517. Wellington, Kans.
518. Frederick, Okla.
519. Rockwood, Tenn.
520. Globe, Ariz.
521. Not Located.
522. Danville, Ill.
523. Fredericksburg, Va.
524. Roseville, Cal.
525. Van Nuys, Cal.
526. Not Located.
527. Pottstown, Pa.
528. Anderson, S. C.
529. Palo Alto, Cal.
530. Winston-Salem, N. C.
531. Not Located.
532. Florence, S. C.
533. Not Located.
534. La Grange, Ga.
535. Not Located.
536. Not Located.
537. Lawrence, Kans.
538. Manhattan, Kan.
539. Frederick, Md.
540. Not Located.
541. Portsmouth, Ohio
542. Lawton, Okla.
543. Burlington, N. C.
544. Bell, Cal.
545. Bloomsburg, Pa.
546. Ionia, Mich.
547. Cushing, Okla.
548. Santa Monica, Cal.
549. Columbus, Ind.
550. Toppenish, Wash.
551. Tyler, Tex.
552. Gulfport, Miss.
553. Not Located.
554. Cape Girardeau, Mo.
555. Cisco, Tex.
556. Lindsay, Cal.
557. Not Located.
558. Norwalk, Ohio
559. Goldsboro, N. C.
560. New Bern, N. C.
561. Waycross, Ga.
562. Rome, N. Y.
563. Not Located.
564. Manistique, Mich.
565. Coatesville, Pa.
566. Wilson, N. C.
567. Traverse City, Mich.
568. McAllen, Tex.
569. Wilmington, N. C.
570. Athens, Ga.
571. Suffolk, Va.
The combined buying power of these 571 Stores assures you a purchasing power for your money when you buy at this store that will save you many a dollar.
The story of the J. C. Penney Company is an important chapter in the history of modern mercantile methods. It is more than important! It is inspiring! It is a story of a business with a Big Idea behind it—an Idea that is clean, clear cut! The Big Idea with us for 22 years has been and is today, the patent fact that it is unfailingly governed by the Golden Rule: "Whatsoever ye would that Men should do to you, do ye even so to them." Every customer pays the one and same price! No more! No less! And that price assures a superior value! No sales! No discounts! No charge accounts! The same square deal and just treatment alike to all!

DIVE INTO VACATION LAND!

The Coolest Spot When the Weather Is Hot

Huntington Beach Greets You!

Pack Your Grips, Folks, and Play With Us

July 4th, 5th and 6th

Vacation Tips

The police officers at Huntington Beach are said to be the best natured in the state. This fact has never been explained but it is believed to be caused by the fact that they are spectators at daily bathing beauty parades instead of seeing them only once a year.

* * *

For that tired feeling that follows the strenuous work of the winter and spring try a summer vacation at Huntington Beach. It is guaranteed to add ten years to your life and put enough 'pep' into your system to last until next summer.

* * *

There is one man who has been coming to Huntington Beach every summer for five years. He says he's ten years younger now than when he started.

* * *

He declares he intends to keep on coming here every summer and is convinced that a few more years will see him turn into a boy again.

* * *

When father begins to go into the attic and look over his fishing tackle and sister takes her bathing suit out of the moth balls those are symptoms of vacationitis. Then remember—

Huntington Beach

Leave Your Troubles at Home and Enjoy Yourselves

Yes, We Love to Play!

Yes, We Have All This!

Five miles of shore to play on where the children play in absolute safety.

Life guards constantly on duty—cleanest beach in the state.

Finest municipal pier on the Coast. It's built of concrete and is 1260 feet in length. Wonderful fishing.

The cleanest heated swimming pool in California.

Some dancing pavilion! And, oh boy! What music! All under excellent management.

Regarding Transportation—

Yes! It is unexcelled. You can take your choice of five means of travel—Motor, Steam, Electric, Air and Boats.

Yes! The finest boulevards in the state connect with Huntington Beach New Scenic Coast Highway which is eighty feet in width. Just now Huntington Beach is in the midst of a $750,000 paving program. You will find many beautiful streets and lighting systems already completed.

A Few More Things You Will Find—

Gas plates have been installed on the beach for your convenience and a turn of a faucet will bring you the finest domestic water.

Plenty of swings for the kiddies and well-regulated entertainment concessions for young and old.

Unlimited parking space without time limit.

Municipal electrically lighted dining rooms for picnickers.

Plenty of camping grounds. Reasonable room and apartment rentals.

Day and night garages. Shady city parks and rest rooms.

This Is a Real Invitation—

Yes! The City Officials, The American Legion, Lions Club, Rotary Club, Kiwanis members, Women's Clubs, Boy Scouts, Campfire Girls and Citizens—all composing the Chamber of Commerce join in this cordial invitation.

If you can't come yourself, send George.

VISIT HUNTINGTON BEACH

Whether You Come for Pleasure or Profit, You'll Find Here All That Makes Life Worth While

American Legion's Big Show

From June 28th to July 9th, Inclusive

OPEN EVERY NIGHT

This is the fourth of a series of page announcements regarding Huntington Beach. Watch for the next one. They contain much valuable information about this popular town. When you have finished reading this paper mail it to a friend.

Cleans-dusts-polishes

Like liquid magic—it cleans furniture, automobiles, linoleum, woodwork—polishes to a lustrous glow.
At your dealer's.

STANDARD OIL COMPANY (California)

CALOL LIQUID GLOSS

Sanborn's LITTLE PLUMBER

Mechanical ingenuity as applied to plumbing has made people enjoy life more than any other factor in the world's development. Modern plumbing is a home's greatest need.

J. D. SANBORN
520 East 4th
Phone 1520

Sure Relief FOR INDIGESTION

BELL-ANS
25¢ and 75¢ Packages Everywhere

Why *you* need Resinol Ointment

The same soothing, healing, antiseptic properties that make Resinol Ointment so effective for skin eruptions, also make it the ideal household remedy for

Burns	Ulcers
Scalds	Pelons
Cuts	Pimples
Scratches	Cold-sores
Wounds	Chafings
Bruises	Stings
Sores	Piles
Boils	Irritations

And a score of other troubles which constantly arise in every home, especially where there are children. That is why Resinol Ointment should be on your medicine shelf, ready for immediate use.

Sample free: Your druggist sells it, but for generous sample and a miniature cake of Resinol Soap, write to Dept. 18N, Resinol Chemical Co., Baltimore, Md.

Girls Use Buttermilk To Remove Freckles Sunburn or Tan

This Delightful New Vanishing Cream Containing True Buttermilk Must Quickly Show a Decided Improvement or Money Back—Just Try It

Get a small quantity at any pharmacy or from your favorite toilet goods counter, simply asking for Buttermilk Cream, and massage it daily into the face, neck, arms and hands. The directions are simple and it costs so little that any girl or woman can afford it. Your complexion must quickly show a decided improvement or your dealer is authorized to return your money without question should you be dissatisfied.

No matter whether you are troubled with wrinkles, hard little lines around the mouth and eyes, coarse, sallow, faded looking skin, or simply roughness and redness caused by wind and sun, you will find that all these trials quickly disappear with the use of this old-fashioned beauty recipe brought up to date.

Buttermilk Cream is only sold on a positive guarantee of satisfaction or money back. adv

Ohio Woman Is Made Executive Of Local Store

Mrs. Estella Ewing, formerly of Youngstown, Ohio, has assumed charge of the ready-to-wear department of the Rankin Dry Goods company and has completed a series of changes in personnel and policies of that department.

She has been engaged in the work for several years, largely, she says, because she finds there an opportunity to express her love for style and her ideas of style service to women.

"The style that expresses the personality of each individual woman is our big study today," said Mrs. Ewing, "and it requires more than ordinary service to accomplish it satisfactorily. I consider each woman a privileged guest of the store as long as she is in it and will expect my department to treat her as such."

BEACHES READY FOR PROGRAM ON FOURTH

Concessionnaires and other business men of the Orange county beach communities today had completed preparations for meeting the demand tomorrow of the thousands of Independence day celebrators expected to gather along the county shore line.

None of the inland communities of the county has made plans for formal observation of the big holiday, and as a result it was expected the communities would be depleted of population, with interest of the merry-makers centered largely in the resorts along the Orange county and Los Angeles county shore lines.

Orange county park and other mountain places were expected to attract crowds, but not in numbers equal to the beaches.

According to announced programs, Balboa and Newport Beach are the only beach points at which there will public fireworks displays at night.

It was being broadcast by men in the various beach communities that the ocean front offers excellent opportunity for "Young America" to vent its enthusiasm by the igniting fireworks.

Bands will give concerts at Balboa, Newport Beach and Huntington Beach. The Pacific Electric band of Los Angeles will play at Balboa, while the Santa Ana Municipal band will offer the program at Newport Beach. The Huntington Beach Municipal band will play at that city. As tentatively planned, American Legion members will parade in the forenoon at the latter beach.

The Newport Harbor Yacht club and the Southland Sailing club have arranged programs, the former for speedboat events and the latter for sailing races.

Seal Beach, Laguna Beach, Anaheim Landing and Modjeska's home are other points in the county where it is expected crowds will be entertained.

Boating, fishing and dancing are entertainment features that will be offered at all of the shore line resorts.

YOUNG ACTRESS OWES $40 BUT MISSES JAIL

Mrs. H. W. Burland, pretty young actress of San Diego, was home again today, unpacking her overnight bag, and experiencing pleasant relief not to find herself in the Orange county jail.

She owed Justice Jack Landell $40, but felt that she owed him even more than that because he, and not Justice John B. Cox, was on the bench here late yetserday when she appeared on a charge of driving her car fifty-three miles an hour.

Justice Cox, she felt sure, would have followed his well-known custom and ordered her to jail for five days, including "the Fourth."

So sure of that was Mrs. Burland that when she came to court yesterday she brought only enough funds to keep her in candy bars and other necessities of life, until she should be free again. But Justice Cox is taking a temporary rest from his duties.

So she was totally unprepared when Justice Jack Landell, frankly confessing that he "didn't have nerve to send a woman to jail," fined her $40.

But the court continued to be lenient and allowed the fair prisoner to depart on her promise to send the money as soon as she reached home.

"000" Barber Clippers $3.50 at S. Hill & Son Hardware, 213 E. Fourth street.

SPICER'S — *The Busy Corner Shopper* — SPICER'S

Saturday's Specials -- 40-in All Silk Canton Crepe $1.98 Yd.

$2.50 La France Hose $1.98 pair

A very special offering of "La France" hose—our $2.50 line taken from regular stock, and put out for Saturday's selling. Shown in all the season's shades, and in a good range of sizes to select from. And at this price one should take advantage of and buy liberally. Priced at $1.98 pair.

Spicer's Main Floor Silk Section

Silk Scarf Special 98c each

—These are of fibre silk and just the scarf that is so much in vogue just now, in many pretty patterns and colors to match most any garment you wish it to wear with, in good lengths, and certainly a splendid buy, for Saturday's selling at 98c each.

Spicer's Second Floor

—Here is an all silk Canton Crepe at a price that will cause a rustle and at this time of the season the wardrobe needs a new dress or two of this popular weave, 40 inches wide, and in shades of tan, gray, orchid, pink, apricot, blue, white and black. Priced for quick selling at $1.98 the yard.

Spicer's Main Floor Hosiery Section

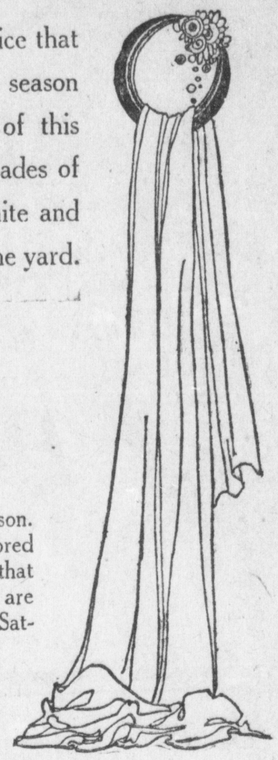

Waists Special 49c each

One of the most interesting events of the season. Smart, good looking and well made fancy tailored waists, made up of soft white flaxen materials that will laundry nicely. Hemstitched and fancy edges are in the trimmings, sizes 40 to 46, very special for Saturday at 49c each.

Spicer's Main Floor

Leather Belts 10c each

A big sample purchase accounts for this extraordinary offering. Leather belts of every description and kind. In dull finish and patent leathers in black, red, gray, blue and some in combination of colors, some in the much liked perforated effects. Wide styles as well as the narrow. On sale Saturday at 10c each while they last.

Spicer's Main Floor

Powder Puffs 5c each

Just to think of buying powder puffs so reasonable, now is the time to lay in a supply. As this is a rare bargain treat. This is a result of a pick-up made by one of our local buyers while in eastern markets. Priced at 5c each for Saturday.

Spicer's Main Floor

Knit Underwear ½ Price

Summer weight vest and union suits, of exceptional fine quality. Broken lines of regular stock from the manufacturer, which enables us to sell at this price. Right at the beginning of the summer season for this quality underwear comes this unusual offering. An opportunity to lay in a supply. While they last at one-half price.

Spicer's Main Floor

Novelty Sateen Slips $1.19 Each

A special feature for Saturday's selling, novelty sateen costume slips. Carefully developed of soft quality material, shown in colors of orchid, apricot, sand, pink, and black. Hip hemmed, bodice tops and in a good range of sizes, and the price is so unusually low for this garment, in consideration of the quality and splendid workmanship. Priced at $1.19 each.

Spicer's Second Floor

Sale starts promptly at 9 a. m.
No Phone Orders; No C. O. D.'s;
No Exchanges,
At Spicer's Saturday.

Petite Raye Charmeuse 49c Yard

One of the most popular weaves for summer lingerie wear. Indeed this is one of the most interesting offerings we have presented in weeks. Just the fabric that fashion loving women demand for slips, petticoats and other undergarments. Choose from the range of popular shades as flesh, peach, orchid, sand, blue, green, black and white. Priced for Saturday selling at 49c the yard.

Spicer's Main Floor

The Busy Corner 4th and Sycamore — SPICER'S — The Busy Corner 4th and Sycamore

CHAMBER MEN PLAN RALLY TUESDAY

HUNTINGTON BEACH, July 3.—Plans for the community banquet to be held at the Obarr hall here Tuesday evening, July 8, as a preliminary step to the intensive two-day membership drive for the chamber of commerce for the coming year were today being completed by J. A. Armitage, secretary of the chamber of commerce, with the assistance of S. Poulter Morris of the organization service department of the Los Angeles chamber of commerce.

Preliminary arrangements for the campaign will be formulated at a meeting of the present chamber of commerce and its directors at the Obarr banquet hall Monday noon. The campaign July 9 and 10 will be carried on by twenty-six workers under two chiefs, and six captains. A selective plan will be used in the securing of new members and the renewal of old members.

Bean Growers To Meet At Hueneme

The annual meeting and barbecue luncheon of the California Lima Bean Growers' association on Tuesday, July 8, at Hueneme, will be the mecca to which hundreds of grower members will travel from Goleta and Santa Barbara on the north and from Encinitas and Oceanside on the south, according to word received here today.

Following a steak luncheon, the annual report to directors and members will be read. According to Manager Churchill, the bean growers association has almost completed the sale of its 1923 crop holdings, amounting to about 401,000 bags. The average sale price, he added, will approximate $8.20 a hundred pounds. The marketing and handling expenses, will be the lowest for any California field crop, he predicted.

Do you want to sell a house, lot, dog or cat? Let The Register do it for you, through their classified ad columns.

W. P. Fuller & Co., paints varnishes, plate and window glass, mirrors. 400 W. 4th St. Phone 861.

Radio Supplies at Hawley's.

Veterans Have 1 Day Yet to File Tax Exemptions

Ex-service men who desire to take advantage of the law exempting their property, up to $5000 valuation, from taxation, have just one more day in which to file their exemption claims, County Assessor James Sleeper announced today.

That day, he explained, really consists of two half-days. One of these is on Saturday, when the assessor's office closes at noon. The other is on Monday, the last day for receiving such exemption claims. The time expires at noon, Sleeper said.

Although most of the ex-service men and others included in the provisions of the law have already filed their claims, he thinks, ther are undoubtedly some who have neglected to take advantage of their opportunity, Sleeper stated.

The assessor's office has mailed notices to all of the 1753 persons who filed claims last year and nearly all of these, it is said, have responded. There has been no check, however, of the new arrivals.

BUY NOW AT WOOLWORTH'S
Wildroot Hair Tonic—Cocoanut Oil Shampoo and Taroleum Hair-Wash in convenient sized bottles at Woolworth Five and Ten Cent Stores.—Adv.

Stripped and cleaned to the metal and as many coats of paint as your car requires put on with a brush at the GENE MORRIS ONE DAY AUTO PAINTING SYSTEM, 410-412 W. 5th St.

CREAMY

The creamy richness of this milk makes all food better.
It's Nestle's ALPINE

DANCING SCHOOL
MRS. MAUDE L. PUTNAM
Instructor
Belcher Technique
Classes Wednesdays, Thursdays and Saturdays
Business Woman's Class Tuesday's at 5:15.
117½ E. 4th Phone 1375

Hundreds Attend Street Dance on South Broadway

Hundreds of men and women of Santa Ana today knew definitely the location of South Broadway and St. Gertrude's Place, following the street dance given last night by the South Main Street Improvement association.

The dance was held on South Broadway, between St. Gertrude's Place and St. Andrew's Place, a section of the paved street being reserved for the dancers.

In the early part of the evening a vast throng was present, many coming to witness the novel feature of a street dance.

The younger persons remained until a late hour, dancing to strains of delightful dance music emanating from musical instruments in the hands of the Santa Ana Sextette, under direction of Glenn G. Turner.

The dance was given by the association in the spirit of enterprise that has marked its actions since its organization.

Radia Supplies at Hawley's.

BEACH PERSONAL NOTES

HUNTINGTON BEACH, July 3.—Mr. and Mrs. Chris King, Mrs. C. V. King, C. L. King, Mrs. Grace Brose, and Henry Worth of this city were the dinner guests of Mr. and Mrs. Charles Beardslee of 724 Olive street, Anaheim, Tuesday evening. Mr. and Mrs. Beardslee were Colorado friends of the visitors and Mrs. Beardslee was a former schoolmate of Mrs. Brose.

Miss Helen Rardin, employed at the city hall, was confined to her home yesterday with a slight illness.

GRAND CENTRAL MARKET
OPEN TONIGHT TILL 9 O'CLOCK
SAME SPECIALS SATURDAY AS TODAY

Why Ants Leave Home!

The Reason

KELLOGG'S ANT PASTE

—positively MAKES ANTS DISAPPEAR

Never Fails!

At All Druggists

TANLAC IS MARVELOUS SAYS OAKLAND LADY

Mrs. Nicolai Gives It Credit For Restoring Health and Strength.

"The friend who recommended Tanlac to me was mighty enthusiastic about it, but even then I did not expect such wonderful results as it has given me," said Mrs. R. Nicolai, 1421 37th Ave., Oakland, Calif., recently.

"For months I had been so run-down that I felt worn-out all the time. My appetite had fallen off, I suffered dreadfully from nervousness and headaches and would wake up at all hours of the night. I lost about ten pounds and that miserable feeling of weakness and exhaustion beggars description.

"To begin with, Tanlac gave me a perfectly splendid appetite and it was a revelation how the medicine built me up. My nerves became calm, I could sleep straight through the night and before long I regained all my lost weight. I have felt good to this very day, too. Tanlac is certainly a marvelous tonic."

Tanlac is for sale by all good druggists. Accept no substitute. Over 40 million bottles sold.

Tanlac Vegetable Pills for constipation; made and recommended by the manufacturers of TANLAC.—Adv.

Seasonable Plumbing

You may be thinking of new equipment — like Laundry Trays — New Bath Tubs—New Basins—Kitchen Sink. If it's plumbing, phone us.

GEO. J. COCKING 316 West Fifth Street

Why Suffer From PILES

When the Viro-Non-Surgical method of treatment, which has been successfully used in hundreds of cases is within your reach? What we have done for others we can do for you.

We successfully treat itching, bleeding or protruding piles and all rectal diseases and their complications as Bowel Disorders, Constipation, Liver, Kidneys, Stomach, Prostatic, Bladder and associate nervous disorders; also Catarrh, Asthma, Goiter, Skin Affections and All Chronic Diseases.

With the Viro Method there is no cutting, no danger, no loss of time, and no chloroform or ether.

Electronic Diagnosis and Treatment

DR. BOULDIN
SPECIALIST
Commercial Bldg. Sixth & Main Sts. Santa Ana, California

Special Treatment Rates During Summer Months.

BUILDING

Santa Ana Register

DEVELOPMENT SECTION

REAL ESTATE

SECTION TWO — SANTA ANA, CALIFORNIA, THURSDAY, JULY 3, 1924 — PAGES NINE TO SIXTEEN

S. A. BUSINESS ACTIVITY ACCELERATION BEGUN

BUILDING WORK CONTINUES TO REFLECT CITY PROSPERITY

Comparatively Few Places In West Accredited With Better Permit Records

TOTAL NOW $1,154,511

June Construction Mark Is More Than Double That For Month of May

Prosperity is in the air!

Official statistics prove it.

Santa Ana is setting an enviable record in building construction, far ahead of many cities larger than the leading city of Orange county.

During the month of June sixty-two building permits, exclusive of the new glass factory just outside the city limits, were issued for a total of $168,493. This more than doubles the total of building permits issued here for May and is considerably larger than the April activity, according to figures compiled by City Building Inspector W. S. Decker.

So far this year 442 permits have been issued for construction costing $1,154,511.

While the June records of other cities in the West are not yet available, a comparison with the statistics for the previous month will place Santa Ana's record of last month ahead of the May records of all cities in Idaho and Nevada, being surpassed by only one city in Utah, two in Oregon, three in Washington and one in Arizona.

In California Santa Ana ranks twentieth in a comparison of last month's building total with the highest May totals, which are the latest available here. This city boasts of passing the mark set by

(Continued on Page 10)

Petition For Widening of Bristol Street

Citizens in the northwestern part of Santa Ana are clamoring for street improvements.

A petition now being circulated among residents in this section and which is reported to have virtually all the required signatures, calls for widening of Bristol street between Fifth and Seventeenth streets from forty to sixty feet.

W. F. Croddy and John Estes of the West-Northwest improvement association have announced their intention to circulate a petition calling for the paving of Washington avenue the full width of the thoroughfare from Lowell street to Artesia street.

Public Library Circulation in 1000 June Gain

An increase in circulation of more than a thousand books over the number loaned by the Santa Ana public library in June, 1923, was reported for last month by Miss Jeanette McFadden, librarian, who announced last month's circulation as 14,071.

During the twenty-five days the library was open to borrowers last month 3965 books were issued to juvenile readers and 10,106 to adults, 38 per cent of the volumes being non-fiction.

Miss McFadden reports 378 new cards registered for borrowers and 300 new books added to the shelves.

What the scientific experts in the United States and Canada have failed to do has been accomplished by an Englishman, Miss Mackenzie, en experimenter employed by the ministry of agriculture. Her discovery concerns the method of preserving fruit in liquid in such a manner that it retains its natural colors.

Pauline's Shopp, upstairs Grand Central Apts., Apartment No. 20. Marcelling specialty. Phone No. 2795.

SAYS BUSINESS DECREASE NOT DEPRESSION

Many Important Industries Producing More Than During '23 Period

Another period of prosperity is predicted by Roger W. Babson, statistician and business authority.

"Whether we are having a business depression," said a statement issued by Babson, who has the figures of present activity for every important industry in the country and for virtually every trading center, "depends a great deal on your point of view and what you mean by depression."

He continued:

"By comparing the present position of general business with the depressions during 1907, 1920 and 1921 we find nothing similar to those situations nor is there any prospect of such a development at the present time.

"In spite of the fact that forty-two leading industries claimed a 10 per cent decrease in activity during the past year, statistics show that fourteen of these forty-two classifications now are producing as much as or more than they were at this same period in 1923.

"Bakery products are running about 6 per cent ahead of last year, the beverage business is leading by about that same margin. Brick manufacturing is about 10 per cent ahead of a year ago, cement shows just a 5 per cent increase. Women's clothing, jewelry and printing and publishing are running about the same as last year. Meat packing is 2 per cent ahead of last year's figures while petroleum products show an 8 per cent gain, and piano manufacturing is running 10 per cent ahead of last year.

"For five years, between 1915 and 1920, business ran continuously above normal and developed a great period of inflation. During 1920 and 1921 and early 1922 we suffered a rather drastic readjustment. It did not entirely offset the inflation of the previous area, however, and the premature boom of early 1923 could not last under such conditions. Apparently we are now going to complete the readjustment in an orderly fashion and prepare for another real period of prosperity."

Seal Beach Will Get Smokestacks

Reports from Seal Beach received here today stated that the foundation for the first unit of the Los Angeles Gas and Electric plant was nearly completed. The structure will have three concrete smokestacks 375 feet high and with a diameter of 32 feet at the base and 15 feet at the top.

The hot water from the plant eventually will be piped into the bay and possibly in the future may be utilized in warming a plunge that will add to the attractions of Seal Beach.

Fauline's Shopp, upstairs Grand Central Apts., Apartment No. 20. Marcelling specialty. Phone No. 2795.

NEW BROADWAY PLANT TO HOUSE PRINTING FIRM

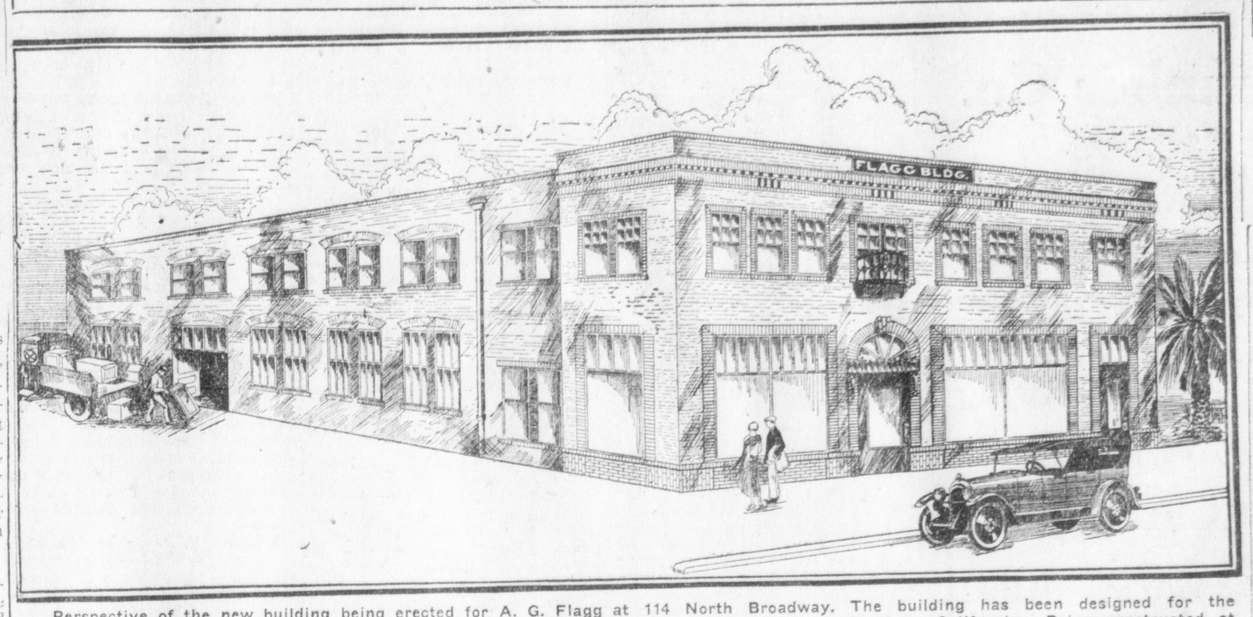

Perspective of the new building being erected for A. G. Flagg at 114 North Broadway. The building has been designed for the housing of what Flagg declares will be one of the most modern printing establishments in Southern California. Being constructed at a cost of approximately $25,000, the new building will be ready for occupancy about October 1.

Following completion of the foundation, laying the brick work for the walls for the two-story building being erected at 114 North Broadway for A. G. Flagg, local printer, was progressing here today.

With completion of the building, three enterprises absolutely new in Santa Ana will be opened here. For the first time in the history of Santa Ana a plant will be available for making newspaper and other cuts used in art work in connection with printing.

The building is to be 44x96 feet and the entire lower floor will be used by Flagg for his job printing plant, commercial art department and book bindery. Flagg said he would make a number of important additions to his printing equipment.

The second floor will be occupied by four different firms, each having a business enterprise that corelates with that of the business which Flagg is operating. The lines will be photo engraving, commercial photography, steel and copper plate engraving and rubber stamps. With the exception of commercial photography, all of the business enterprises will be new in Santa Ana.

There will be more than fifty employes in the building, Flagg declared, with a daily payroll of approximately $250 obtaining, said the print shop owner.

"We are making our plans for operating in our new plant on the first day of October," he concluded.

COMPANY ADDS 140 FOOT LOT TO BIG YARD

W. V. Whitson, manager of the Whitson Lumber company, today announced purchase by the company of additional ground for its yards at the corner of Fifth and Artesia streets. By purchasing from H. E. Johnson a lot on Fifth street with frontage of 140 feet and extending south to the Pacific Electric tracks, the company now has acquired ownership of a five-acre tract originally owned by Johnson.

According to Whitson the company later will utilize the new tract in expanding its yard and equipment. A large warehouse will be built, he said. According to Whitson, when the construction is made, the company will carry there virtually everything that may be required for building work. A warehouse, 30x660, has just been completed at the corner of Fourth and Artesia streets.

The company property now has a frontage of 490 feet on Fifth street and 250 feet on Artesia street.

Asserting that building costs today are approximately 10 per cent less than at this time a year ago, Whitson said that he expected costs to increase a little this fall.

"Building operations in the country districts has increased materially since the lifting of the quarantines imposed during the fight against the foot and mouth disease," Whitson stated.

Dance to the music of "Shorty" Speer's "Snappy Six" at Huntington Beach. Nice drive. Fine music. Good management.

½-inch Garden Hose, 10c ft., S. Hill & Son, Hardware, 213 East Fourth street.

Have you something you can't use? Sell or exchange it by use of a class ad.

SHIPPING PORT MOVEMENT AT H. B. BEGUN

Old timers of Santa Ana who recall the time when the pier at Newport Beach was used for unloading many shiploads of lumber interpret a movement of Huntington Beach citizens as a step to place that city on the map as an important shipping center, according to information received here today.

With the announcement that a group of men next Monday night would urge the Huntington Beach board of trustees to extend the pier 600 feet into water that is 27 feet deep at low tide, the long-time residents of this district are expressing their belief that such an improvement would enable the beach city to enjoy the same lively commerce that was enjoyed a quarter of a century ago when a steam railroad met lumber schooners at the Newport Beach dock where as many as three loaded vessels often were tied at one time.

Railroad Abandoned

In "the good old days", according to E. M. Smiley and other freight trains aften operated day and night between Santa Ana and the Newport Beach pier until the Newport Wharf and Lumber company, which owned both the pier and the railroad, went out of business. Since that time the wharf railroad had been abandoned and the pier has been partially rebuilt.

Local lumbermen today are clamoring for a harbor to renew a still greater commerce than was enjoyed when the Newport Beach pier was in its glory.

It is with these recollections that the older citizens of this vicinity see great possibilities for Huntington Beach should the present pier there be extended. An unsheltered ocean pier is not considered as a good unloading point during a rough sea, and it is admitted that very few vessels could be accommodated at the small dockage space provided by such a pier as is being discussed for the beach city.

The plan disclosed by the proponents of the pier extension may cause some of the Orange county harbor boosters who last Thursday cruised Los Angeles harbor, to recall the impatience of one of the Huntington Beach delegation who good-naturedly remarked during the excursion:

"If the people of Orange county don't get busy pretty soon so they can capitalize on their own natural harbor at Newport Beach, Huntington Beach will pile a lot of dirt into the sea and build a harbor around the pier that's already there."

The plan as announced by

(Continued on Page 10)

Multiple Listing Of Farm Realty Being Considered

Application to farm lands of the same co-operative selling plan which is used in city real estate by the multiple listing bureaus of real estate boards, a plan which has been under discussion by the farm land division of the National Association of Real Estate Boards, is being seriously considered by the California Real Estate association.

Co-operation of realtors in listing farm lands is expected to aid in making farm property a more liquid commodity. It is also expected to work toward the standardization of real estate commissions over the state, and to extend to farm land dealing the exclusive contract system which has proved of mutual advantage to client and agent in the sale of city real property.

It is estimated that with one hundred dealers enrolled in the exchange the cost of putting a property before each dealer will be just half a cent, whereas the service to the owner will be multiplied greatly over what has formerly been possible.

Two More Homes To Be Constructed

Plans for the construction of two homes were announced today by Building Inspector W. S. Decker, who issued building permits to Mrs. Elsie Umathum of 1244 West Fourth street and Dan Hassett of 1079 West Second street.

Hasset will construct a five-room residence and garage at 907 North Olive street. The new home will cost $3500.

Mrs. Umathum is superintending the construction of a cozy two-room "California house" at 1921 West Second street. The little home will cost approximately $1000.

Appoint Leipsic Subdivision Head

Harry Leipsic, former dry goods merchant and now a Santa Ana real estate broker, today announced that he had been appointed Orange county manager for Central Memorial park, cemetery subdivision near Westminster. He has established his headquarters at room 219, Ramona building, he said, from which point he also will operate his real estate business.

COMPLETE S. A. STREET WORK AUGUST 1

Persons in downtown stores and offices who claim they are being driven insane by the din of the constantly pounding compressed air chisels that have been "wrecking" Santa Ana's streets are being urged by W. G. Knox, city engineer, to get over the "shell-shock" of the noisy air hammers long enough to realize that the city council and officials of the Southern California Edison company are fulfilling the needs of a Greater Santa Ana by ordering contractors to tear up downtown streets for installing facilities to accommodate a business district of skyscrapers.

When the part of the work which is being done by the power company has been finished, the business section will present a more pleasing appearance than at any time since tall wooden poles were placed along streets and alleys here, Knox declared.

Complete Work Aug. 1.

Motorists and pedestrians who have been inconvenienced by the condition of certain downtown streets will have only until the end of the present month to wait before they can venture about the business district "with only one eye opened," as the work of laying sewers and conduits is expected to be completed and the "dug-up" places resurfaced before August 1.

Rapid progress is reported in the laying of a large sewer line on Fourth street from Ross street to French street. This sewer will accommodate a district several times the size of the one which will use the line, according to Knox, who explained that it never again will be necessary to tear up Fourth street for greater sewer facilities regardless of the growth of the district served by the new line. The much-needed Fourth street line is expected to relieve the asserted congestion reported at various times in the First street sewer.

The power company's program calls for laying power wires underground in conduits large enough to fulfill the needs of the downtown section for many years to come, thus replacing the unsightly overhead wires which have been strung from poles in the streets and alleys.

The Edison company's work was begun here May 12.

While the sound of the compressed air chisels may be disagreeable to some, it is considered a sign of business activity and prosperity to others. The laying of conduits represents an expenditure of $37,000 of which $6000 a week is being paid the men working on the streets, according to J. F. Reyer, district superintendent of the company, who has direct charge of the street work here. Forty men are laying the conduits.

HOUSES ONCE VACANT NOW IN DEMAND IS CLAIM

Influx of Many Newcomers Presages Brisk Future Says Local Realtor

During the past ten days Santa Ana has been experiencing greater business activity than noticed at any other similar period during the past few months, according to numerous prominent businessmen who are in close touch with general conditions here. This acceleration in business activity is especially noticeable in real estate circles, it was stated.

Houses in all parts of the city, that have been vacant for several months, are being occupied by families from other sections of the country, according to J. C. Wallace, local realtor.

"Usually at this time of the year houses are vacated by persons who go away during the vacation season," Wallace said, "so when we see these empty places filling up rapidly at this time of the year we can expect a brisk future in Santa Ana."

"We have had more calls for houses during the past ten days than during the three months prior to that period," declared Carl Mock, another realtor. "During the last few days we rented apartments at Second and Flower streets, to four families; we rented several houses on Pacific avenue and in other parts of town and we sold the house that Roy Russell and I owned, on Santa Ana Heights, to Elizabeth Russell. Other houses owned by Russell and sold during the past few days include the one at 518 North McClay street, purchased by N. H. Cox; 522 North McClay, purchased by W. B. Card, and 418 West Santa Clara avenue, bought by Merle Morris. I'll say it's good times."

Notes Rush for Houses

A. V. Napier, industrial realtor, said he also had noticed a recent rush for houses.

"And why shouldn't there be?" he asked. "Conditions are far better here than in nearly every other part of the United States. Visitors from the east are so pleased with Santa Ana that they are renting, buying or building homes here. There are very many reasons for them to build in this city at the present time. Houses that could be built for no less than $7000 last year can be built for only $6000 now, and property values are steadily increasing."

Stanley E. Goode, another real estate dealer, also is enthused over present prospects. He said:

"The future outlook in real estate is good. We all have been hustling to make both ends meet during the past few months, but have looked more to the future to give us our usual volume of business.

"The indications at the present time is that the middle of August will see real estate quite active.

Prices Readjusted

"Prices now are readjusting themselves and a good many persons realize that this is the time to purchase.

"During the past few weeks the calls at our office have probably doubled over the few weeks previous. This clearly indicates to me that persons with a few dollars to invest conservatively, realize the opportunity of the present time to buy.

"When times are dull is a good time to put on an extra head of steam and get prepared for the buyer. A few dull months have given us a multitude of real good buys, so that the buyer today finds us all better prepared to show real value and to deliver a service that was impossible during the rush times.

"I believe we are out of our slump and can look ahead with some real optimism."

This Is the Type

of floor plan Barr wants to buy

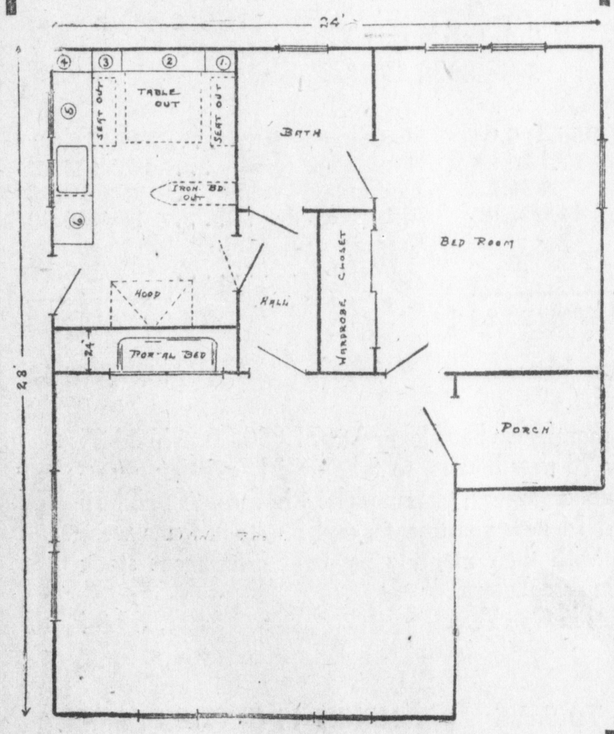

$25 is the price we will pay for the most economically and efficiently arranged floor plan of a 3 or 4 room home, including Economy Wall Fixtures and Marshall & Stearns "Ad-A-Room-Beds."

If you failed to see the first ad of this series a card will bring you a copy, also a copy of "Booklet C" descriptive of the fixtures and beds.

Better still, stop at our display rooms, 1022 East Fourth and see these special Time, Labor, Money-saving features.

BARR LUMBER COMPANY — Successor to Griffith Lbr. Co. Established 1878

1022 E. 4th St.

Fourth of July Music

The sweetest music on the Fourth, besides the Star Spangled Banner, will be the music of humming motors killin' miles without a miss because Killen-Miles tuned them up! Is everything ship-shape for the Fourth of July trip? Make sure of the car's mile-killin' condition—it's safer, cheaper!

"E. J." Thompson, Service Manager

Killen-Miles Motor Co.

Broadway at 6 — phone 1406

V-63

For over a score of years Cadillac Craftsmen have been working towards an ideal motor car. This ideal is best exemplified in the V-63.

CADILLAC GARAGE CO
Main Street at Second

CADILLAC

Your Kodak Prints

—are right and right on time when our experts do the finishing.

Bring us your films—your 4th of July exposures, for example.

C. S. KELLEY DRUGGIST

In Business for Your Health

LIGGETT LUMBER

Don't Play a Losing Game

You're in a losing game when you are paying rent. The more rent you pay, the more you lose. It is a real pleasure to supply plans and estimates to those who are tired of landlords and moving. Come in and get your house plan, our lower priced estimates and start your new home. Then you will have entered the winning game.

Liggett Lumber Co.

"One Foot or a Million

Fruit Street at S. P. Tracks

Telephone 1922

"Stop!"

Says the

"Green Marshall"

DON'T PUT IT OFF— PUT IT ON!!

—stop and consider how cool looking you can make any room — or your entire home—by applying fresh wall paper.

New patterns are here just waiting to reduce the temperature in somebody's house. And it's a good time to put it on—now—when the folks are away on vacation.

The Green-Marshall Co.

Cooper Hotel Building 608 N. Main St.

Phone 1376

WHY TAKE LESS?

BRING US $1.00 AND START A

Compounded **6%** Semi-annually

Thrift Pass Book Account

in the

Western Loan & Building Co.

Assets $13,250,000.00

To July 10th

Full Credit Allowed From July First

GEO. A. RAGAN, Gen. Agt.

302 North Broadway Santa Ana

DIVIDEND

The ORANGE COUNTY HOME BUILDERS' FINANCE CORPORATION

Is Now Paying

THEIR REGULAR SEMI-ANNUAL DIVIDEND

of 9% on their Preferred Stock, and have more than doubled their surplus

ACT NOW *SAFETY*

201-202 Ramona Bldg.
Santa Ana

Next Sunday Night

—you'll be back from your week-end trip, tired and your clothes dusty and wrinkled.

Have a good night's rest and early Monday morning call the "Crescent man" to clean and press your suit for only 75 cents.

PHONE 1558

CRESCENT CLEANING CO.

(One Block South of Community Hospital)

618 Wellington Ave. Santa Ana

REALTORS PLAN CARAVAN FOR STATE MEET

Santa Ana will have a large delegation at the twentieth annual convention of the California Real Estate association to be held in Pasadena in October, W. B. Martin, secretary of the local board of realtors, announced today.

The Santa Ana real estate dealers will join a motor caravan in which machines, gayly decorated for the convention, will bear the name and colors of the visiting boards. The Imperial valley boards and San Diego realtors will journey north along the coast route, picking up Oceanside, Santa Ana, Orange, Anaheim, Fullerton, Whittier and other delegates.

The Escondido delegates will travel to Riverside and Redlands and there form with San Bernardino and other boards the caravan which will drive to Pasadena. Two caravans also will come from the north, one down the coast route and one via the San Joaquin valley.

No orator has been selected yet to represent Santa Ana in the "home town contest," but local real estate brokers promise keen competition to the others who will laud their own cities.

The entertainment and convention fund which the members of the Pasadena Realty Board undertook to raise for the convention to be held October 8, 9, 10 and 11, has been oversubscribed, according to Joseph H. Dorn and Mac L. Blankenhorn, who comprise the finance and budget committee.

The keys of the city will literally be handed to the delegates and special parking facilities and other accommodations are being arranged for the forthcoming gathering.

Seventeen committees are working for the success of the convention, which, it is hoped, will rival the national convention in attendance.

A woman's committee is making arrangements for the most comprehensive and complete entertainment of the women guests. A tea at the Hotel Green, sightseeing trips, an afternoon of cards, a visit to Mount Lowe and Mount Wilson, a tour of the cities and towns adjacent to Pasadena are among the features already arranged.

A flying squadron is visiting every board in the state. It consists of R. D. Davis, jr., chairman, Harry H. Godber, Frank Gerhart, E. M. White and Secretary Edward Grace. These men are carrying a personal invitation for all real estate brokers to visit Pasadena.

Beautiful Booklet Shows Dana Point

A beautiful booklet entitled "Dana Point, A Beauty Spot of Historic Interest and Scenic Splendor," has just been published. The story, by F. Weber Benton, describes what was formerly known as San Juan Point, made famous by R. H. Dana, Jr., in his maritime classic, "Two Years Before the Mast," in which he designated this

GRAND CENTRAL MARKET

OPEN TONIGHT TILL 9 O'CLOCK

SAME SPECIALS SATURDAY AS TODAY

Beach Starts Port Movement

(Continued From Page 9.)

Huntington Beach citizens does not include making that city a commercial port. The pier extension, they aver, provides for additional fishing accommodations and incidentally a landing which might later be used by boats plying between Newport Beach and San Pedro as well as Catalina Island excursion boats.

According to the plans drawn by E. B. Stevens, Huntington Beach real estate dealer, it is proposed to make the extension fifty feet wide so that concessions and comfort stations could be built. A large diamond shaped platform would be constructed at the end of the pier, thereby providing a larger fishing expanse than is available now.

Development Work Reflects Prosperity

(Continued From Page 9.)

Compton, Fresno, Monrovia, Vernon, Whittier, Palo Alto, Piedmont and Pomona, all of which reported exceptionally good construction activities at that time, as well as passing by a large margin the totals of all Orange county cities and many others throughout the state.

Veteran Builder Has Optimistic Views on Future

Prosperity in the building industry of Southern California will continue unabated despite periodical business depressions, today declared J. A. Crook, Los Angeles contractor and representative of the Associated General Contractors of America.

"The influx of new residents to the Southland," he declared, "will bring about naturally a demand for building construction on a scale equal to that which has been in progress for the last five years."

In two decades that he has been a resident of Southern California, Crook has had the opportunity to study and appreciate the result of numerous financial slumps upon the progress of construction.

"Building is the one thing," he said, "that has been little affected by these nocturnal conditions with which every community the country over has to contend.

"No one need be afraid that the Southland will suffer a reverse in its building program as a consequence of the recent slackening up of business. Construction here is a necessity created by the continued inpouring of newcomers from every part of the world."

A New York woman earns a good income as surgeon and doctor for all kinds of birds. She makes a close study of bird ailments, and performs very skillful operations on her feathered charges. Among the complaints for which she has successfully treated bird patients are rheumatism, fever, and indigestion.

picturesque promontory as "the only romantic spot on the coast." The place is now called Dana's Point.

"And his judgment," says Benton, "was no doubt correct for possibly nowhere else on the California coast may be seen more rugged ocean barriers than at this particular locality, where the towering, jagged cliffs and bluffs may well justify, in the superlative, the adjectives, grand, beautiful and sublime."

In this art brochure, pictures are shown in multi-color illustrations —true to nature, and the whole beautifully printed and bound.

REVEALS SCOPE OF ACTIVITY TO KIWANIS

Prior to his attendance, as a delegate at the annual convention of Kiwanis International held at Denver, R. R. Miller, county probation officer and president of the Santa Ana Kiwanis club, he told members meeting at St. Ann's Inn yesterday, he never fully appreciated the purposes of the organization. He added he was impressed by the deep religious note underlying the addresses made and the actions taken during the sessions.

"You belong to a tremendous organization," he told the local club members. "It is an organization with a big view and organized for a big purpose."

He declared that among the delegates were some of the biggest men in business life that could be found anywhere, and added that to call the club a luncheon club was a misnomer.

No Liquor Evidence.

Speaking of the type of men sent to the convention as delegates, he said he saw at no time any indication of liquor.

"The delegates were business men," Miller stated, "who were at the convention for a purpose—to develop an organization of men who are keen and active in civic affairs in the communities in which they live.

"The big purpose of the club is to work for the development of a more sound public opinion in local and national affairs and to secure greater response on the part of the public in emphasizing the spiritual values of life rather than the material."

Edmund F. Arras of Columbus, Ohio, president of the International, in an address made at the convention said:

Mistakes of Cities.

"Today we are living according to what may be called the materialistic method. We appoint park, highway zoning, and civic commissions of every character, that our city may be planned in keeping with progress. Building and landscape architects are secured from the most beautiful cities that our public buildings may represent the cultural and the parks the last word in modern playgrounds. We then move to the suburbs and leave the morals and spirituality, the legislation and the direct governing of the city to the selection of a mere fraction of the people, and in many instances men are elected who are absolutely unqualified."

In making his report on the convention Miller read brief extracts from various resolutions and various committee reports.

Urges Two Delegates.

He made the recommendation that in the future the club should send at least two delegates to the international convention, one of whom had previously attended such a convention. Miller thought also, he said, that the member scheduled to serve the club as president the following year should be one of the delegates.

At next week's meeting of the club, Miller will continue discussion of the convention, dealing particularly with the reports and resolutions.

George R. Wells, who also was a delegate, recounted some of the entertainment features of the convention.

Maurice Phillips entertained with two vocal selections. M. B. Wellington and Dr. C. V. Doty were in charge of the program, the former acting as chairman.

Following the meeting next week, members will visit the plant of the Standard American Glass company.

Do you want help? A class ad will get it for you.

Sonoma County Group Would Be Big Advertiser

Fully convinced that it pays to advertise the resources of a county, the Santa Rosa Realty Board has announced that it is sending a questionnaire to various civic organizations throughout California to ascertain the amount of the advertising fund in each county.

A table will then be compiled and this will show the average amount spent by each county in the state. This table will be shown to the board of supervisors when the real estate board asks for an advertising fund of $15,000 for Sonoma county.

Attention has been called to the fact that during the last fiscal year Orange county, one of the smallest in the state, spent $20,012.82 for advertising.

FINANCE COMPANY ISSUES DIVIDEND

E. A. Wood, president of the Orange County Home Builders' Finance corporation, with offices here, today announced his company is paying a 9 per cent dividend on all outstanding preferred stock. The report of the Victor D. Loly Audit company, given after a complete audit of the books, he said, showed gross assets of 357,605, with current liabilities of $12,847.

"The good news that the earnings of the first half of 1924," Wood contineud, "enabled the company to pay dividends and more than double the surplus, after meeting all obligations, will be well received by Santa Anans, many of whom, shareholders, will share in the earnings.

Peter Palm, secretary and treasurer, stated:

"There seems to be not let up on the demand for money, and the class of security paper available is of the very best, while much of the money loaned is to go into the improvement and construction of residential property

"W. L. Stewart, formerly of Oakland, who has operated as a stock broker in northern California for several years, is now in charge of the sale of the company's securities. He reports the past several days indicated a decided improvement in business."

Kate Gleason, president of a large industrial corporation of Schenectady, N. Y., has gone to London, where she will be the only woman delegate from the United States at the World Power Conference soon to assemble in the British metropolis.

1 qt. wide mouth Kerr Mason jars $1.15 doz. at S. Hill & Son, Hardware, 213 E. 4th St.

THIS home was roofed with two different makes of shingles. Both curled. Then Carey Asfaltslate Shingles were applied. The good service they are giving is proof of Carey superiority. (*Name of owner on request.*)

Let us quote you. Your home deserves them.

Carey ASFALTSLATE SHINGLES

"The Shingle that Never Curls"

Orange County Agents

Kelly Roofing Co.

1119 West Fourth Phone 2141

In Honor of the Fourth

We will be closed Friday and Saturday in honor of Independence Day and so that our employees may enjoy a real holiday. We will be open to serve you Monday morning.

Santa Ana Art Glass Works

Orange County's Only Exclusive Glass Dealers
C. M. SCOTT, Proprietor

Phone 591-W 1204 E. 4th Street

GILBERT'S HOUSE OF PROTECTION

We measure your Life Insurance needs.

DEPENDABILITY — RELIABILITY — RESPONSIBILITY

SHOW ME A MAN

Who carries an adequate amount of Life Insurance—and you will find He is usually — Dependable and Reliable — a forward thinker, who realizes his responsibility to his family and community.

GUY J. GILBERT, LIFE INSURANCE COUNSELOR

Phone 1935 — SANTA ANA — 413 N. Main

Register Want Ads Bring Big Results

Extraordinary Announcement

AUCTION

of Southern California's Last Ideal Ocean View Frontage

THE PENINSULA BALBOA AT

On the property

Under Large Electric Lighted Tent—Rain or Shine at 2:30 and 8 p. m.

Selected and restricted Ocean View and Beach Lots with Concrete Streets, Walks, Curbs, Sewers, Water, Gas, Ornamental Street Lamps and 12 foot Board Walk on Ocean Front, with improvements costing $325,000.

STARTING FOURTH OF JULY **FRI., SAT., SUN., JULY 4-5-6**

Blankenhorn Realty Co. PASADENA

THREE HOLIDAYS—FREE PARKING FOR YOUR AUTO—SALES MAP ON REQUEST

LOS ANGELES OFFICE, Suite 913 Bank of Italy Building

Heber Harter Co. AUCTIONEERS 31 East 42nd St. Suite 306, New York City

PIGGLY WIGGLY

All Over the World

Will Open Soon a Complete Food Market at

406-408 West 4th St.

GROCERIES, FRESH MEATS, BAKERY GOODS, FRUITS AND VEGETABLES.

ALWAYS AN INVESTMENT — **HOME MUTUAL** BUILDING AND LOAN ESTABLISHED OVER 30 YRS. ASSOCIATION 115 W. FOURTH ST. SANTA ANA, CAL. — NEVER A SPECULATION

STATEMENT

June 30th, 1924

Loans, Net	$1,366,415.94	Investment Notes	$894,919.60
Office Building	17,146.23	Installment Shares	447,003.75
Furniture	971.15	Incomplete Loans	19,519.73
Cash in Treasury	44,604.90	Bills Payable	20,000.00
		Reserve and Und. Profits	47,695.14
	$1,429,138.22		$1,429,138.22

Increase in Assets in One Year $195,763.82

During the past 12 months we have loaned $571,850.00 to build 65 new houses, to buy 18 new houses, to take up 31 existing mortgages, to build 7 public garages, to remodel 14 houses, to build 13 new stores, to build 14 new apartments, and 55 stock loans were made to members, with their monthly payment installment stock with this Association as collateral.

Increase in Net Loans in One Year $193,015.34

OF COURSE IT PAYS TO SAVE

This strong Association welcomes your account. Our shares are in demand because people know they are secured by first trust deeds on desirable homes in this city, and because our methods have been successful in producing high earnings for our membership.

MONEY IS GETTING EASIER

We are in a position to make a few loans on gilt-edge property located on paved streets close in. Why not take up your flat mortgage and pay off your loan in convenient monthly installments? Our contracts run a definite number of months and do not require renewals.

6% **HOME MUTUAL** BUILDING AND LOAN ESTABLISHED OVER 30 YRS. ASSOCIATION 115 W. FOURTH ST. SANTA ANA, CAL. 7%

O. M. Robbins, Secretary

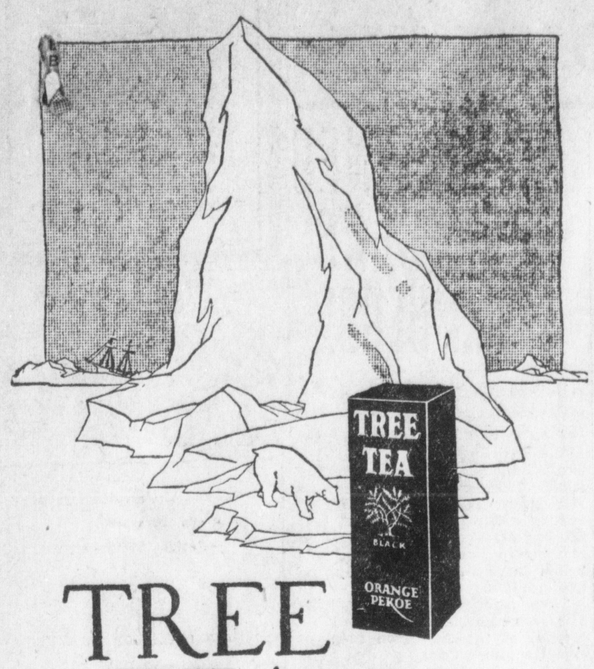

TREE TEA *Iced*

The tea you use in a glass of iced tea amounts to little—as quantity goes. But it's enough to decide whether you get just a cold drink or a fine, flavor-full draught that satisfies your throat and gratifies your stomach. Tree Tea* Iced does just that!

* Tree Tea Orange Pekoe [Black] makes the best iced tea.

Opportunity

for a saving of

$14.00

on a Royal with attachments

Regular price of the Royal Cleaner is $73.00 with attachments, we will sacrifice five (and only five) at the cash price of $59.00. This is really an opportunity, we will be glad to give you a demonstration of the remarkable cleaning qualities of the Royal. (These Cleaners are not demonstrators.)

S. Hill & Son

HARDWARE

213 East Fourth St.

Telephone 130

ROYAL QUALITY SERVICE

ELECTRIC CLEANER

Cleans By Air Alone!

Crown Stage Lines

Operating Fageol Safety Coaches

ORANGE COUNTY PARK
(Sunday Only)

Leave Santa Ana ..... 10:40 A. M.
Leave Santa Ana ..... 2:15 P. M.
Leave Orange County Park ..... 11:15 A. M.
Leave Orange County Park ..... 5:15 P. M.

Beach Divisions

LEAVE SANTA ANA FOR LONG BEACH
7:35 A.M. ..... 9:35 A.M. ..... 10:45 A.M.
1:15 P.M. ..... 3:45 P.M. ..... 6:00 P.M.

LEAVE SANTA ANA FOR NEWPORT AND BALBOA
6:50 A.M. ..... 8:00 A.M. ..... 9:00 A.M.
10:00 A.M. ..... 11:00 A.M. ..... 1:00 P.M.
2:00 P.M. ..... 3:00 P.M. ..... 4:00 P.M.
5:00 P.M. ..... 6:15 P.M.
Saturdays and Sundays 9:30 P. M.

LEAVE SANTA ANA FOR LAGUNA BEACH
6:35 A.M. ..... 9:15 A.M. ..... 11:10 A.M.
2:15 P.M. ..... 5:10 P.M.

LEAVE SANTA ANA FOR RIVERSIDE
8:40 A.M. ..... 11:00 A.M. ..... 2:25 P.M.‡
5:00 P.M. ..... 7:00 P.M.*

LEAVE SANTA ANA FOR POMONA
7:30 A.M.* ..... 9:00 A.M. ..... 10:30 A.M.*
12:00 A.M. ..... 3:00 P.M. ..... 4:30 P.M.*
6:00 P.M. ..... 7:30 P.M.

LEAVE SANTA ANA FOR SAN DIEGO
8:35 — 9:35 — 10:55 — 12:25 — 2:25 — 4:25 — 7:25 — 10:25

*—Saturdays, Sundays and Holidays only.
‡—Daily except Sundays.

Connections in Long Beach for San Pedro, Redondo Beach, Venice Ocean Park and Santa Monica

515 North Main St. **Phone 925**

Register Want Ads Bring Big Results

DECLARES S. A. HOME OWNING FEASIBLE

The question of whether it pays to own one's home was answered today by J. Wiley Harris, president of the Santa Ana Board of Realtors, with an emphatic "yes," provided, of course, he said, that the home is bought in Santa Ana or vicinity.

Harris declared it actually was true that homes could be purchased here "just like paying rent." Even if the buyer should move from this vicinity after making several payments on his home "he could sell his equity in the place for cash, while he would be unable to get even a pleasant smile for his stack of rent receipts," according to the veteran real estate dealer.

Supporting his contention, Wiley declared:

"To the right-thinking family with any idea of a permanent residence in the locality, there can be but one answer to this question from a financial standpoint.

"The present conditions in Santa Ana offer exceptional opportunities for a family of limited means to acquire and own a home. Desirable homes can be had for a small initial payment, with the balance due in monthly installments which, in many instances, are no greater than the rent which the families are now paying. If such properties are bought right, so that there is a real interest acquired in the property, owners are assured that if for any reason they must change locations later, they have an equity on which they can realize. On the other hand, a stack of rent receipts would be of no value, even as collateral.

"Before investing, however, the buyer should be convinced that the property is priced right, that the payments are such as his income will warrant him to assume, and that the prior incumbrance, if any, wll not embarrass him. When these conditions are found to be satisfactory there can be no question but that it is entirely feasible and highly advantageous to own a home in Santa Ana.

"The very fact that one owns a part of the city, will make him proud of the city—his city. And inside the owned home, and on the grounds, will at once appear the evidences of home touches which are not apparent in a rented house.

"Many hesitate because they fear they might not be able to meet the monthly payments. It is well to be cautious about assuming financial obligations. Yet every family must have a house in which to live, and the question is, whether it is better to pay the price in the shape of rent or apply it to the purchase of a home. With the matter of ability to meet payments, and the price of the property being favorable, there would seem to be no reason why the family of moderate means may not own a home here in Santa Ana."

Santa Ana Folk Buy Restaurant On North Main

The Broiler cafe, 414 North Main street, has been sold to B. E. Dawson and H. W. Campbell, H. A. Murray, former owner, announced today.

Both Dawson and Campbell are residents of Santa Ana. They have taken possession of the business. Murray has not announced his plans for the future except that he intends leaving on a cost fishing trip, the first real vacation he has planned for a number of years.

School Addition Roof Authorized

The board of education of the Santa Ana school district today had authorized the expenditure of $700 for a tile and composition roof to be built over the new addition to the Jefferson school at Seventeenth and Ross streets. The improvements will be completed before the next school semester opens.

Large Garage Is Projected Here

In order to take care of its business, the C. C. Collins company, at East Fourth street and the Santa Fe tracks, the firm is planning numerous improvements. The latest to be announced is the construction of a garage building eighty feet long and forty feet wide. The structure will be built of brick and will have a concrete floor and galvanized iron roof. The building will cost $4430, it was reported.

AUCTION AUTOS HERE SELL AS LOW AS $28

To buy an automobile for $28 and another for $66 sounds very much like a fairy tale, but just that has been done in Santa Ana, and only recently too.

"Selling of automobiles for less than $100 is not an uncommon incident in Orange county," today stated Ed French, undersheriff.

"Every now and then the sheriff's office takes in an automobile under attachment and it is sold to the highest bidder. The only trouble we have had recently is that its hard to find any bidders.

"One car, a 1921 model touring, and not a "lizzie" either, brought the handsome sum of $28 under the hammer. This took place last week, and after the sale had been advertised on the bulletin boards at the county court house for weeks in advance."

No bidders were present when the sale started, so Under-Sheriff French went out on the street and asked three men he met if they wanted to buy an automobile, "real cheap." They were finally induced to come in and attend the sale, and William Lightfuss of Villa Park, one of the men, bought the car for $28. There was one other bidder, but it could not be said that the bidding was particularly competitive. It later developed that Lightfuss has three cars already and purchased the $28 buss because the price was so cheap.

The $66 car was a big car also, and a car that sells new in the neighborhood of $1800. It was a 1920 model, and had just recently been completely overhauled, new tires put on, and the valves ground. It was in perfect running order and the purchaser was stated to have driven the car out of the shop after the sale.

This car was sold to Joe Anderson, 438Main street, Huntington Beach, and Anderson didn't have but two bidders against him.

ROOSEVELT SCHOOL EXCAVATION BEGUN

Excavation for the new Roosevelt graded school, at First and Maple streets, today showed marked progress. Workmen also were moving the old school building to the rear of the lot, to make room for the new one.

Members of the school board, it was explained, are anxious that the new building be finished as soon after the opening schools in September as possible, and for this reason, John Simpson and company, the firm that was awarded the contract, is pressing its work.

The new building will be erected at a cost of more than $83,000. of this amount the building alone will cost $77,970.

The contract for the heating and plumbing for the building has been awarded to the firm of Ehlen & Dietrich of Orange, the lowest bidders, according to a statement made today by Alex Brownridge, president of the board. A Santa Ana man, George Cocking, had the second lowest bid, his being $5,411, as compared with the $5,298 offer of the Orange company.

Ethel Troxel Thompson and her musicians can furnish excellent music for all lodges, clubs and dinner dances. Call 511 South Flower. Phone 2642-W.

PASTOR SCHOOL FUND PLEDGES GIVEN HERE

Santa Ana has generously responded to the call forcontributions to the fund being raised throughout the state for the erection of a quadrangle building on the campus of the University of California, at Berkeley, which will be used as a post-graduate school for ministers.

A statement to this effect was made here today by Dr. Frederick Vining Fisher, secretary of the foreign policy conference, which organization has charge of the building campaign. Dr. Fisher has been in Santa Ana this week in the interest of the drive. He spoke at the First Congregation church here Sunday.

"Santa Ana's contributions have been exceedingly generous and more than two-thirds of the money we expected to get here has already been pledged," stated Dr. Fisher, who is well known throughout the coast region. He was in charge of the platform publicity for the Panama Pacific exposition in 1915, and during the war had charge of the community organization work throughout the country.

Dr. Fisher stated that he had had "an eye" on Santa Ana for a long time.

"I have noticed for some time the solid, substantial appearance of Santa Ana," he added, "and its prosperous land facilities for industries."

Speaking of the harbor at Newoprt as an asset to the city's future, he remarked on the ideal proximity of the harbor to Santa Ana and said:

"The harbors are the front gates of America, and while we used to look at Southern California as the playground of the nation, it has grown to be one of the greatest industrial centers in the United States and, with this already recognized, the harbors will add greatly in bringing more industries."

SAN DIEGO LAWYER WILL OPPOSE SWING

A despatch received here from Riverside today stated that Edward Sample, San Diego attorney, had declared that he would be a candidate as congressman against Phil D. Swing, incumbent. Sample will seek the Republican nomination.

Sample has been a practicing attorney in San Diego for several years, and at present is state senator from San Diego county. He was author of the Sample bill, which was also known as the Lawyer's bill and which was defeated by referendum two years ago.

According to the Riverside dispatch, Sample will emphasize economy as a governmental policy.

Break Ground For School At Beach

SEAL BEACH, July 2.—The firm of Eastman and Sweeney of Long Beach is breaking ground for the new school buildings in Seal Beach, this company having been awarded the contract at a cost to the school district of $14,785.

Eleven bids on the schools were received by the board here, the amounts ranging from $13,700 to $17,600. One bids was from a Santa Ana contractor.

GRAND CENTRAL MARKET

OPEN TONIGHT TILL 9 O'CLOCK

SAME SPECIALS SATURDAY AS TODAY

One Hundred and Thirteenth Half Yearly Report

The San Francisco Savings and Loan Society

(THE SAN FRANCISCO BANK)

SAVINGS — COMMERCIAL

INCORPORATED FEBRUARY 10th, 1868.

One of the Oldest Banks in California, the Assets of which have never been increased by mergers or consolidations with other Banks.

Member Associated Savings Banks of San Francisco

526 CALIFORNIA STREET, SAN FRANCISCO, CALIFORNIA

JUNE 30th, 1924

Assets—	
United States Bonds and Notes, State, Municipal and Other Bonds and Securities (total value $25,184,661.75) standing on books at	$23,156,351.53
Loans on Real Estate, secured by first mortgages	60,512,097.36
Loans on Bonds and Stocks and other Securities	1,381,051.01
Bank Buildings and Lots, main and branch offices (value $1,550,000.00), standing on books at	1.00
	1.00
Other Real Estate (value $50,000.00), standing on books at	1.00
Employees' Pension Fund (value $446,024.41) standing on books at	8,148,724.06
Cash on hand and checks on Federal Reserve and other banks	
Total	$93,198,226.96
Liabilities—	
Due Depositors	$89,298,226.96
Capital Stock actually paid up	1,000,000.00
Reserve and Contingent Funds	2,900,000.00
Total	$93,198,226.96

GEO. TOURNY, *President* — A. H. MULLER, *Secretary.*

Subscribed and sworn to before me this 30th day of June, 1924.
[SEAL] CHAS. F. DUISENBERG, Notary Public.

A Dividend to Depositors of FOUR AND ONE-QUARTER (4¼) per cent per annum was declared, Interest COMPUTED MONTHLY and COMPOUNDED QUARTERLY,

AND WHICH MAY BE WITHDRAWN QUARTERLY

Deposits made on or before July 10th, 1924, will earn interest from July 1st, 1924.

D U C O

MEANS

A Car That Looks New Every Day FOR YEARS

Think of it! Not a six months' job, but years. More beautiful with age. No worry about rain, sun, mud or salt air. Wipe off the old bus with a dry rag and, Presto, a new finish.

Do Not Confuse Us With One-Day Painters

3 to 5 DAYS and costs less than ordinary finish

¶We use only Dupont Products.. Every job is guaranteed. We refinish the top, the upholstering, the nickel—in fact turn you out a car completely refinished. That will be a joy and pleasure to keep clean.

Duco Auto Paint Shop

429 W. Third St. Phone 2770W Opposite Birch Park

I operate a Chandler Touring car, used 22,000 miles without grinding the valves. Found that Aristo Motor Oil gives excellent mileage. I got more miles per quart than any other oil I have used. The oil is practically free from carbon, and the carbon found by its use is soft and fluffy and easily removed.

(Name on Request)

—Why Motorists So Testify To Aristo Motor Oil

All motor oils deposit a carbonaceous residue. That from many oils becomes hard and flint-like.

It attaches to pistons, cylinders and valve-heads.

Being gritty it acts as an abrasive.

It lodges under valve-heads and prevents proper seating. So power is lost.

It clings to spark plugs and causes missing by short-circuiting the spark.

It pre-ignites the gas by becoming incandescent. A frequent cause of "knocking."

And it must be removed at least every 5,000 miles—which means a motor "lay-up." This kind of residue is what you know as "carbon."

Another Kind

But the residue from Aristo Motor Oil is soft and fluffy, and, for that reason, is largely blown out with the exhaust.

Furthermore, it accumulates slowly—about one-fourth as fast as flinty "carbon."

It almost never fouls spark plugs.

And because it is not an abrasive, it cannot scratch or score your cylinders.

There's no missing and no "knocking" due to "carbon" interference. You have a smoother, stronger power and complete protection of every moving part.

Drain your crank case and fill with Aristo. Use it unmixed with any other oil and enjoy extra months of use without "carbon" trouble. Learn what users of Aristo know.

These are the reasons why motorists voluntarily write us facts like those printed above. You may have the same great satisfaction from your motor oil if you too use Aristo.

For sale at all first-class garages and service stations.

Union Oil Company of California

ARISTO Motor Oil

UNION OIL COMPANY OF CALIFORNIA — ARISTO MOTOR OIL

Avoid Motor Oils containing paraffin or asphalt or any other non-lubricating substance. Aristo Motor Oil is refined by the most advanced processes designed to eliminate everything in the crude which has no lubricating value.

Register Want Ads Bring Results

MISS ALIAS

By DOUGLAS GRANT

BEGIN HERE TODAY

Sallie Peck, employe of the Fair Deal Five & Ten, on her way home to supper, meets the crippled son of a railroad switchman. The lad tells Sallie that his father is drinking and that he is worried for fear he may be the cause of disaster.

Sallie passes on to the home of Ma Brennan, with whom she lives. Ma is reading in a New York paper an account of a big diamond robbery in New York. She tells Sallie she has something to ask Michael, a policeman, when he comes to call on Sallie.

Sallie is heartbroken and angry because her friend Michael is seen at the Empire Theater with Mame Dorsey. She is told that Michael has taken Mame home more than once lately. Ma prepares a steak for Sallie but Sallie can not eat it.

NOW GO ON WITH THE STORY

"Mike won't be here." Sallie rose. "Sit still, Ma, I'll do up my dishes."

"You've ate nothin'! That store'll be the death o' ye, an' glad I'll be to see ye out o' it for good an' all!" Ma Brennan exclaimed meaningly. "It don't seem that Michael was anny sooner out o' the army and back on the Force than he loses the uniform again, this time for a shield! Youngest plainclothes man—Why Sallie, child!"

"Don't talk about Mike any more, Ma!" The girl spoke through set teeth. "I—I don't ever want to hear his name again!—Oh, there's somebody on the porch! I'm going upstairs."

But she was too late, for after one stupified glance Ma Brennan waddled to the door and opened it, admitting the stalwart subject of her interrupted eulogy.

"Hello, Ma!" The hearty voice of Detective Sergeant Michael Curtis boomed through the little kitchen as he shook her hand. "How are you tonight?—Where's Sallie—!"

His roving glance had passed her and stopped and the eagerly expectant smile died on his lips for the girl confronted him from the stairway with blazing eyes.

"I thought you were on duty tonight." She spoke jerkily in an effort at calm.

"No, last night—"

"'Last night!'" Sallie caught him up with withering scorn. "I'm wise to where you were last night, Mike Curtis, and other evenings besides when you were pulling this 'duty' stuff and getting away with it—not! Why ain't you at the Empire tonight, listening to her tickle the ivories?"

His face whitened beneath the tan and then colored a dull red while a hurt, half-bewildered look came into his brown eyes, like those of a faithful dog which has been kicked when he expected a caress.

"Sallie—girl! You don't understand!" He advanced a step or two pleadingly as Ma Brennan gasped and looked from one to the other of them. "You've got to listen to me! I've got a right to tell you, to explain—!"

"There's some things that don't need explaining!" Sallie struck the banister rail sharply with her small fist. "What you done is your business, Mike, and who you run around with; thank goodness, I never give you any reason to think you had to hand me an excuse!"

"No—reason!" Michael's jaw set. "I told you I was on duty; I couldn't say any more before—"

"And you can't now, not to me! Say, listen, Mike, and get this straight." She paused and then said slowly through lips grown suddenly white. "I don't want to see you again, not ever! I hate lies, and I'm through!"

For a moment longer he gazen at her and back of the hurt look in his eyes something else dawned which she had never seen there before. Then he drew himself up, bowed stiffly and wheeled as though on parade, to lay his hand for a moment on Ma Brennan's shoulder and then pass with a firm tread out into the night.

Sallie flew up to her room like a small whirlwind and locked the door before her trembling hands sought a match. Mechanically but with feverish haste she undressed, avoiding her own eyes in the little mirror over the dresser, then turning out the gas she opened her window and flung herself across the bed, her whole body shaking.

"'Nobody lied—said that I cried about you-o-o!'" One of Ilse Thorkinsen's new records blared mockingly from the phonograph next door, and from the kitchen below on the left of their own two-family house came the sickening odor of vinegar, spices and hot grease as Mrs. Schmidt and her son Oscar prepared the following day's supply for their delicatessen store, but sound and odor were alike swiftly annihilated when the Western Limited roared past, shaking the flimsy frame houses and leaving the creeping stench of coal-gas in its wake. Poor crippled Hughie Robbins' pa was not so far gone in drink that he had forgotten his job.

Presently Ma Brennan, sniffing audibly, crept with heavy-footed caution up the stairs to listen for a moment at Sallie's door and then pass on to her own. The odors of sauer-braten and boiling smoked meats ceased to rise from below and the wheezy phonograph was silent but at intervals a slow freight bellowed past, or a late local chugged fussily along, its reeking breath blowing in at her window, and still the girl lay with hot, dry eyes staring into the darkness.

The trains grew less frequent and in a period of silence a distant clock boomed the hour of midnight.

Dawn brought a sharp nip of cold and the gentle slow fall of rain presaging a steady downpour. With the first patter of drops on the tin roof Ma Brennan's bedsprings jut beyond the thin par- n creaked and her groans were as she shuffled heavily the roo. In a twinkling rang from her own bed, for slippers and a flimsy al nigh unlocked her door. wded lin left me clothes out ollars! versley hand-em- would have to worth hundreds ways from the mourned. "T but with the rain over anny- tirely, and me the trains ruint en- e that swole—!"

"Don't you bother, Ma! I'll get it all in quicker'n you'd have one piece off the line!"

Sally ran down the stairs, dropping her slippers by the way and unlatching the kitchen door, stepped out barefooted into the cold, eery mist of rain. Nearly half-past five! The milk train was late and the famous Gotham Arrow almost due—there, she could hear the distant humming of the rails which told of its approach. Soon it would go hurtling by with its streak of tiny electric lights in the gray dawn.

Shivering, Sallie gathered the thin robe about her and started down the back yard between the rows of sagging clotheslines heavy with their curtains of damp, grimy linen.

Then like a bolt from the heavens a clangorous, reverberating crash shook the earth and before Sallie could turn, before the first shriek of rending wood and steam and human agony rose upon the air something struck her a violent blow on the head, a huge weight rushed upon her from behind, pinning her down and her world was blotted out.

CHAPTER II

The Changling

THE girl in the Marie Antoinette bed stirred without opening her eyes. One sensation at a time

HE LAID HIS HAND ON MA BRENNAN'S SHOULDER.

was enough for her waking consciousness to grasp and the first which came to her was the cool, slippery feeling of the sheets.

She turned her head, burrowing into the pillow that seemed so strangely soft, and a delicate elusive perfume greeted her, not as sweet as fresh flowers nor sharply pungent like cologne, yet partaking of a myriad scents blended into a perfect whole.

A silvery chime like the twinkle of faint, fairy bells stole upon the air and the girl listened dreamily at first then with a sudden tensity as the notes died away, and slowly, cautiously she opened her blue eyes. They widened in a stare of utter incredulity.

If this were a dream it resembled nothing she had ever seen in all her life! A ceiling painted like the palest blue sky with fleecy pink-tipped clouds floating 'round on it; walls paneled in pale blue and wreathed with tiny rose-buds, spindley gold furniture draped in blues and pinks and the soft, subdued light of day filtering through layers like creamy veils!

Warily her glance traveled to the side of the bed and there upon a slender gold stand she beheld a pitcher and glass of cut crystal and a tiny, golden bell.

Was she asleep, after all? What would happen if she rang that bell?

Once normally active her brain was given to quick decisions rather than idle speculation and drawing one thin arm from beneath the coverlet she stretched it forth, glanced at the foamy lace of the sleeve which fell from it and then grasped that bell.

She rang it not in languid summons but with determination and its mellow tones shrilled in sudden complaint, but the first notes had barely sounded when a door opened and a tall dark woman appeared dressed in black and white just exactly like a maid in a movie.

"Mademoiselle rang?" Her thin lips smiled but the bright black eyes seemed searching, alertly on guard. There was recognition in them, though, and that was something.

Mademoiselle regarded her thoughtfully for a moment and then observed:

"Come again? I didn't get you."

"Mees Alva have ring?" The maid smiled again and advancing to the bed she took the bell from the girl's unresisting hand and replaced it within reach on the stand. There was something dry and repulsive in the smooth, deft touch of her fingers. "Mees Tidmarsh is resting."

"Oh, she is, is she?" Not for worlds would the girl have asked who "Miss Tidmarsh" was; her own identity was still puzzling her, but who could have wished such a name as "Alva" on anybody?

"Shall I bring the chocolate now?" The question was innocent enough but the maid's cool, metallic tones held something insinuating as she leaned a trifle closer and added: "Madame Copeland, your mother, will be delighted to know that you are so much better, Mees Alva. A trifle of toast with the chocolate?"

The girl called 'Alva' nodded, not trusting herself to speak and still smiling the woman glided away.

(Continued in Our Next Issue)

Sheet metal irrigation supplies at S. Hill Son, 214 E. Fifth St.

Baby Loves A Bath With Cuticura Soap
Bland and Soothing to Tender Skins.

News from Orange County

BEACHES READY FOR HOLIDAY THRONGS

NEWPORT BEACH, July 3.—The twin beaches, Newport Beach and Balboa, will be in fine trim for the Fourth of July, says Harry Welch, secretary of the Harbor chamber of commerce. He declared this morning that the committee in charge of arrangements had completed its work.

The Pacific Electric band of thirty-five pieces will take the platform at Balboa; while the Santa Ana band will officiate at Newport Beach.

The Newport Harbor Yacht club has planned a number of speed boat races, and, not to be outdone, the Southland Sailing club has announced its annual regatta for the Fourth.

J. P. Greeley, one of the members of the committee and a director in the chamber of commerce says:

"It is safe to say that there will be more fireworks on the beach at Newport and Balboa than anywhere else in the county. On the beach they can do no harm and here they will be able to satisfy the most exacting.

"On the ocean the speed and sail boats will vie with each other in different events for the separate classes. Newport Harbor Yacht club has many well known boats owned by its members and one of the latest boats to come under Newport ownership is the California, of the "R" class, which has been purchased from the California Yacht club by an ardent yachtsman of Newport Beach, Lyman Farwell. It is expected the California will spread her canvas on the nation's birthday."

CENTRAL POWER PLANT URGED FOR CITIES

FULLERTON, July 3.—W. C. Record, city engineer, after an intensive investigation, announced before the board of trustees that a municipal power and electrical plant could be installed at approximately $100 per horse power, this to include cost of building, machinery, etc.

Councilman W. J. Carmichael proposed a meeting with the officials of Anaheim with the purpose in view of building a combined plant to serve Anaheim, La Habra, Fullerton and the towns adjacent. It was pointed out that this would tend to allow all the towns involved to supply power at a small cost.

The council requested the city engineer to take this up with the Anaheim Council and report his findings at the next meeting of the board.

HONOR CLUB OFFICERS.

HUNTINGTON BEACH, July 3.—Mr. and Mrs. Oscar Kreighbaum, of this city were the hosts here Monday evening to a large number of the present and ex-officers of the Amaranth clubs of Southern California. The party was held at the municipal banquet hall. Approximately sixty five people were present. Refreshments were served by a number of the women, including Mrs. Roy Hilliard and Mrs. Ruth Hurd. After the dinner the party enjoyed the American Legion Carnival here.

THIS HELPS EYE STRAIN

Simple camphor, hydrastis, witch-hazel, etc., as mixed in Lavoptik eye wash, strengthens eyes and helps any case weak, strained or sore eyes. Lavoptik acts very quick. Aluminum eye cup free. C. S. Kelley, druggist, 101 E. 4th St.—Adv.

BOOSTER CLUB URGES CITY TO BUILD ON POWER PLANT; EDISON COMPANY FLAYED

SEAL BEACH, July 3.—At the Boosters Club meeting held Monday night a motion was passed to have a set of resolutions drawn up and copies sent to Southern California Edison Company, the State Railway Commission, the governor of California and the Board of City Trustees of Seal Beach.

Following is the resolution:

Be It Resolved, by the Boosters of Seal Beach;

That, Whereas the Southern California Edison company have arbitrarily and without notice, reduced by more than one-half, the amount of power and light; they obligated themselves to furnish the various communities in Southern California, and at the same time propose to increase the cost of their product to the consumer, and the irreparable loss of the whole of Southern California, by following a policy of expansion, to the point of collapse, without giving any heed to reserve or auviliary maintainance. This public utility corporation has struck a vital blow at every manufacturing and commercial institution, almost every farmer and householder in the southern end of this state and this vital blow has been struck without warning, like a bolt from the clear blue sky.

And, be it further resolved;

That we denounce in unqualified terms, the arbitrary and unjustifiable repudiation by this corporation of its contracts with the citizens of Seal Beach; and we challenge their legal right to impose on us as a community a greater hardship by carrying out their present policy to charge a greater price for lesser service.

And, be it further resolved;

That in view of the high-handed measures and policies that this public utility corporation shows and are appealing to the state railway commission to sustain them in their program of exploiting the people of Southern California of every penny they can extort from their patrons, for service they promise to render, but do not; that we, as citizens, in self defense, present a petition to the board of City Trustees, to take such action immediately, as may be necessary towards the installation in Seal Beach, of a municipal generating plant that will supply the needs of the city with light and power at actual cost.

We call upon the State Railway Commission to protect the rights of all citizens and communities, and to compel said Southern California Edison Company to install steam reserves at once, and not depend entirely upon the elements, for unless this is done, and the ensuing season be a dry one, this entire system will entirely collapse.

And be it further resolved;

That a copy of these resolutions be sent to the Southern California Edison Company, the State Railway Commission, the Governor of California, and the Board of City Trustees of Seal Beach.

Complete Paving Work At Beach By End of This Week

HUNTINGTON BEACH, July 3.—Paving work in this city will be completed by the end of this week, it was announced today by Contractor George M. Souter. A large number of the street of this city are now paved and the matter of paving several other streets about the city will be brought up at a near meeting of the city trustees.

Streets recently paved with the Willite paving material adopted by the board of trustees, include Sixteenth street, Fifteenth street, Tenth street, Fifth street, Ocean avenue and the extension to the southeast of the First street on Ocean avenue. The total cost of the streets amounts to about $500,000.

Lighting systems have also been installed on the majority of the streets. Ocean avenue has the distinction of being the widest street on the coast boulevard and is also one of the best lighted streets in the south. However, with the present lack of electricity the lights have been cut to a minimum.

INTRA CLUB COUNCIL MEETS

HUNTINGTON BEACH, July 3.—T. B. Talbert, Malcolm G. Keith, J. H. Macklin, John I. Hinkle, Richard Drew, Joseph Vavra, W. E. Childs, L. W. Blodgett, C. P. Patton, R. L. Obarr, J. A. Armitage, and S. R. Bowen were present at the third meeting of the Huntington Beach Cooperative club which met at the Obarr hall here Tuesday morning. The representatives of the various clubs discussed various plans in regard to the betterment of the city, and were instructed to submit several of them to their various clubs for action. T. B Talbert who acted as chairman of the meeting was selected as the permanent chairman of the committee.

PLAN PARADE AT BEACH.

HUNTINGTON BEACH, July 3.—A parade headed by the caliope, the local municipal band, and including floats and features from virtually every concession in the American Legion tent will be held here tomorrow morning, it was announced here today by the committee in charge of the carnival. Some excellent entertainment will be offered during the afternoon.

OLD WATER LAW IN ORANGE IS RESURRECTED

ORANGE, July 3.—A law, affecting renters, that has remained hidden for years, never enforced, was dragged out by the city council at its regular meeting yesterday afternoon, repolished and put back into service, effective at once.

The statute, one of the many clauses contained in the city water ordinance provides that all renters shall pay a $3 deposit for water service.

Though this clause has been on the water statute books for many years it had never been enforced; even many of the city officials not knowing it was there.

It's sole purpose is to protect the property owner who rents his premises to tenants. It was pointed out that a tenant may move from the city at any time, leaving his water bill unpaid. The city, however, is not the loser as the property owner is held liable for payment of the bill.

The deposit clause was discovered by City Clerk Cal Lester following several protests to his department by property owners who objected to paying the bill for tenants who had left without attending to this formality.

As a result, decision to enforce the law at once was reached by the council during passage of an emergency ordinance placing the water collector's department under the general supervision of the city clerk.

"All renters will be required to pay a $3 deposit with the clerk," said Lester. "The same system will be followed in this respect as that employed by the gas and electric companies. When the tenant leaves the city, the deposit will be refunded."

The law will be enforced immediately, taking effect July 1, he said. The only way the tenant can escape paying the deposit, Lester said, is by the property owner agreeing to stand responsible for any unpaid water bills in event of departure.

Brief Brea News

BREA, July 3.—Mrs. J. A. Crawford of South Flower street is entertaining this week, Mr. and Mrs. H. Baker, his mother and baby, Mrs. Moore and daughter and granddaughter from Berkeley. They will stay over the fourth.

Miss Henrietta Rutledge spent Saturday and Sunday with Mrs. Burgess of Santa Ana.

Miss Martha Rutledge is spending the week at Santa Ana with Mrs. E. A. Ramsey.

T. H. Howe and wife, L. C. Howe his mother and daughter, W. L. Landcaster and wife and mother picnicked at La Veeda Springs Sunday.

Mr. and Mrs. F. K. Perrine entertained Mr. and Mrs. W. C. Churchill and son Don, to a dinner Tuesday evening.

Mr. and Mrs. W. C. Churchill and son Don left Wednesday for Portland, Oregon where they will make their future home.

Tuesday morning about eleven o'clock the hills north of Brea caught on fire. Quick work of the Brea fire department extinguished it before any damage was done. The fire started from a patented squirrel killer.

Mrs. C. W. Vinson and daughter Betty and son Bobby were dinner guests of Mr. and Mrs. E. Ryon, of Yorba Linda Monday evening.

Mr. and Mrs. E. H. Crowe are the proud parents of a baby girl, born Tuesday.

Mr. and Mrs. M. C. Fiscus and Mrs. T. P. Wallace were business visitors in Los Angeles Wednesday.

The Missionary meeting of the Christian church was held Wednesday afternoon. Mrs. Garten of the Los Angeles Ladies Missionary Society was there to install the officers for the coming year.

Kiwanian's Son At Fullerton Is Given Welcome

FULLERTON, July 3.—Things were coming in the general direction of Ray Wilson of this city yesterday.

Early in the morning Mrs. Wilson presented him with a baby boy and in the afternoon the Kiwanis club presented him with a purse of over $20. Fullerton Kiwanis has reversed the age-old custom of passing cigars and instead of the proud parent expressing in a material way his joy at becoming a father, the club members each throw in fifty cents to open a savings account for the newcomer.

Wilson is a member of Kiwanis so was in line for the contribution.

POSTMISTRESS AT BEACH IN CAR WRECK

SEAL BEACH, July 3.—Postmistress Mrs. Anna Collier and son, Henry, met with an accident early Monday morning. They were returning from a busines trip up the San Fernando valley and had driven practically all day and night. The son must have dozed a bit. The car ran into the fence and turned over, pinning Mrs. Collier under it. She suffered two deep cuts and was bruised considerably. Mr. Collier suffered some cuts on the face. He is able to take care of the post-office with the asistance of B. B. Brown, former postmaster.

They had been up the valley to secure additional post office boxes for the Seal Beach post office. The office has outgrown its quarters and equipment.

FIFTEEN BEACH BABIES

HUNTINGTON BEACH, July 3.—Fifteen births in June were recorded at the office of the recorder of vital statistics here today. The births fell three below the record for May. Of the fifteen births here in June seven were girls and eight were boys. During the past few days five birth certificates were recorded. Violet Lucille Critton, to Mr. and Mrs. Cecil Critton; Margaret Violet Yost, to Mr. and Mrs. Harry Walter Yost; Howard Beatty, to Mr. and Mrs. Mack Allen Beatty; Joseph Felix, to Mr. and Mrs. Joseph Felix; John LeRoy Witzleben, to Mr. and Mrs. George Neally Witzelben.

Coleman Camp Stoves with ovens, S. Hill & Son, Hardware, 213 E. Fourth St.

July 4th
We Celebrate for Obvious Reasons

IN A BUSINESS WAY—AND IT IS GOOD BUSINESS TO BE WELL DRESSED—YOU CAN AFFORD TO BUY THE—
TAILOR-MADE Clothes
MADE IN SANTA ANA
BECAUSE THEY ARE THE MOST ECONOMICAL.
Lutz & Co.
TAILORS
217 W. Fourth St.

LIONS WARNED OF DANGERS FROM 'REDS'

HUNTINGTON BEACH, July 3.—Baroness Ottily de Ropp, was the speaker of the day at the Lions club meeting held at the Obarr banquet hall here yesterday noon. Baroness de Ropp gave a very interesting talk on "Americanism." In her talk she stated that she had discovered secret societies existing in Los Angeles schools which have been started by the Communists.

"The societies teach the doctrine of 'no God, no Country and no Flag' instead of the American ideal of 'one God, one Country and one Flag,' the Baroness stated.

Efforts will be made to secure the Baroness for future engagements in this city it was stated by several who heard her. William Wright and L. W. Blodgett were the chairmen of the day at the meeting. Sam Bowen gave the club a short talk on the formation of the machine gun company to be a part of the national guard in this city. L. W. Blodgett also gave some pointers on the machine gun company.

Miss Pauline Latimer of this city furnished several violin solos. David Clifford Dunnica gave an interesting sleight of hand performance. S. Poulterer Morris, of the Los Angeles Chamber of Commerce gave a talk to the club on the reorganization of the chamber of commerce here.

Here's News Notes For Irvine People

IRVINE, July 3.—On Wednesday evening of last week, Mrs. Oswald Staples entertained at a card party, in honor of her husband's birthday. The home was made very attractive by large bouquets of roses and daisies. Later in the evening delectable refreshments of ice cream, cake, punch and wafers were served. Those who enjoyed the pleasant affair were Mr. and Mrs. William Whitehead and family, Mr. and Mrs. Ed Quick and family, Mr. Harry Jessup, the hostess, Mrs. Oswald Staples, and the honoree, Mr. Oswald Staples.

Mr. and Mrs. Fred Stewart and family of Fallbrook visited at the home of Elizabeth Clarke and family last week.

Mr. and Mrs. Leonard Campbell of Imperial Valley are visiting with relatives here. They report the weather in the valley to be very warm, the average temperature being 121 degrees, and more.

Mr. and Mrs. Harry Orton and children, Betty and Junior, have returned here from a week's visit at Laguna Beach.

Mrs. Charles Spaletta motored to Santa Ana Monday.

Mrs. Elizabeth Clarke and family were dinner guests at the home of Mr. and Mrs. Guy Savage and family of Fullerton, Sunday.

On every Thursday from 2 to 4 o'clock in the afternoon, the Irvine school library is open to the public. The library is under the direction of Mrs. Dick Horton.

Relatives from Hawaii are visiting at the home of Mr. and Mrs. Harry Jessup here.

El Modena News

EL MODENA, July 3.—Mr. and Mrs. Douglas Marshburn returned Sunday evening from Oregon where they have been spending their honeymoon. They visited Mrs. Marshburn's brother, Ray Barnett, at Portland. They are at home to their friends on North Alameda.

Mr. and Mrs. C. R. Jones of Los Angeles visited Miss Ethel Boone Sunday.

Mrs. Frances Montgomery was taken to the Loma Linda Hospital Sunday for treatments. She has been ill for some time.

Mr. and Mrs. Ray Carter spent the first part of the week at the Pacific Palisades attending the Holiness Camp Meeting.

Mr. and Mrs. Wade Flippen and Marguerite Cruickshank returned Monday from Newport Beach where they have been spending a week. Sunday as dinner guests they entertained Mr. and Mrs. Leon Patrick of Orange and Mr. and Mrs. Stephen Michael.

Miss Mary Brubaker arrived home from Brookdale where she has been visiting for six weeks following the close of school at the University of California in May. She expects to attend the College of Music at the University of Southern California next year.

Miss Hazel Barnett spent Monday in Los Angeles.

On Sunday evening Mr. and Mrs. Bessie Mahoney and Misses Thelma Lammert and Mary Pearl Gray drove to Los Angeles and heard Dr. Brougher at the Temple Baptist church.

One evening last week a group of the young people gathered at the Orange County Park for a steak bake. During the evening all the different amusements of the park were tried out with the usual amount of fun. Those present were Mrs. Katherine McIntosh and daughter, Esther Mae, Minnie Johnson, Marjorie Granger, Hazel Barnett, Mary Pearl Gray, Thelma Lammert, Ritchie Barnett, Pratt Johnson and Joe Johnson.

GIVE AIRPLANE AWAY

HUNTINGTON BEACH, July 3.—The first airplane ever to be given away in Orange county will be awarded to the holder of the lucky number at the close of the local American Legion Carnival. The plane was purchased by the Legion from the Kelso aviation company. Included in the winning of the plane is also a free course of instruction in the art of flying given by the Kelso company.

GRAND CENTRAL MARKET
OPEN TONIGHT TILL 9 O'CLOCK
SAME SPECIALS SATURDAY AS TODAY

Satisfactory service is appreciated the world over.
—Peek's Oblige-o-grams

It is a matter of good business for us to pay particular attention to your meat order. For the sake of your children and the rest of your family you should choose your meats with care.

MR. O-BLIGE FOURTH STREET MARKET
ARNOLD F. PEEK
223 W. 4TH ST.
PHONES: 690 & 691

CHAS. F. CARLSON'S Mister Quick

Take our advice on plumbing needs
Our promises just match our deeds.
—from the proverbs of Mr. Quick

We know every angle of the plumbing trade and you can feel that your interests are well taken care of when you employ us.

PLUMBING
CHAS. F. CARLSON
313 NORMANDY ST.
PHONE 1729

The Way East
UNION PACIFIC SYSTEM
THE OVERLAND ROUTE
Information & Tickets
305 No. Main St.
Phone Main 1877

Nell Isaacson
TEACHER OF PIANO
Studio: 424 Spurgeon Bldg.
JEAN ROSS
Assistant Teacher
316 So. Main St.

Unusually GOOD
APPETIZING
Folger's unusually good
GOLDEN GATE Coffee

THE STORE WILL BE CLOSED
ALL DAY TOMORROW
JULY FOURTH

★

The Wardrobe
B. UTTLEY, Prop.
117 East Fourth St.

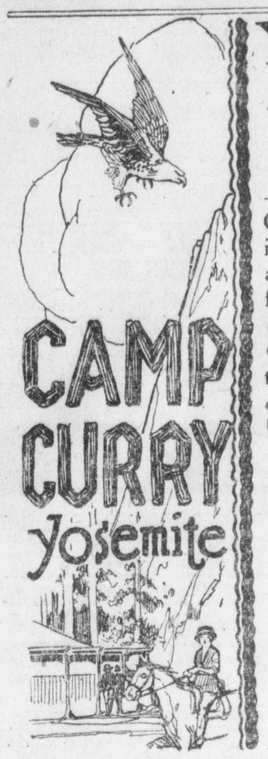

YOSEMITE Vacation $54.50

—Five full days at Camp Curry (meals and lodging) and transportation and Pullman round trip from Los Angeles.

$50.75 per person if two in lower berth en route.

THOUSANDS upon thousands of men, women and children will tell you the Yosemite offers the most complete vacation enjoyment of any scenic wonderland in all the West.

Go to Camp Curry. Close to the trails and shady. Enjoy fishing, hiking, swimming, dancing, splendid meals, evening entertainment. See the famous firefall.

Accommodations comfortable at Camp Curry. Rates low.

Make Reservations Now!
732 So. Spring St.
Los Angeles
FREE ROAD MAPS AND LITERATURE

Cool Offices

—during the summer months, (steam heat in winter) make for the comfort of your clientele. Their well being is to our advantage as well as to yours.

Hill Building
213 East 4th St.—Hill Building
Albert F. Hill, Mgr.

"THROUGH TICKETS" FOR MOTORISTS!

Like a "through ticket," one or two Standard Oil Scrip Books will do for your entire summer motoring. Just present your Book to dealers, or at Standard Oil Company Service Stations wherever you motor—don't *bother* with cash. Sold in $5, $10 and $20 denominations. Get one.

RED CROWN GASOLINE

STANDARD of QUALITY
STANDARD OIL COMPANY
(CALIFORNIA)

MINUTE MOVIES

(All rights protected by The George Matthew Adams Service—Trade Mark Registered U. S. Patent Office)

By WHEELAN

KELLEYS ANNEX FIRST INDOOR BALL FRACAS

Excelsiors Turned Back In 14-13 Battle; Druggists Plan Challenges

Making its initial start as a representative Santa Ana club, the Kelley Drug company indoor baseball team at the Y. M. C. A. athletic field last night defeated the fast Excelsion Creamery company aggregation of Santa Ana by the score of 14 to 13.

The game was bitterly contested from the opening frame and only a determined rally in the closing inning when Bill Cole, Gene Thomas and Kellog crossed the platter in succession enabled the Kelleys to record their hard fought victory.

The Kelleys intend to add several well known stars to their ranks in the next few days and then issue challanges to a number of strong Santa Ana teams as well as several outside aggregations.

The lineup:

Kelleys	Pos.	Excelsiors
Martin	P	May
E. Wilcox	C	Linsenbard
Cole	1B	Arnold
Kellogg	2B	Luck
Thomas	3B	Brelje
Hill	SS	Scott
J. Wilcox	LF	Golden
Nelson	CF	Ranney
Bigelow	RF	Bergman

Baseball Standings

COAST LEAGUE

	W.	L.	Pt.
San Francisco	50	35	.588
Seattle	46	39	.541
Vernon	44	43	.506
Salt Lake	43	42	.506
Sacramento	42	43	.494
Oakland	40	47	.460
Portland	39	46	.459
Los Angeles	39	48	.448

Yesterday's Results
Sacramento, 13; Vernon, 5.
Salt Lake, 5; Oakland, 4.
Portland, 10; San Francisco, 2.
Seattle, 4; Los Angeles, 3.

NATIONAL LEAGUE

	W.	L.	Pct.
New York	45	26	.662
Chicago	39	26	.600
Brooklyn	36	30	.545
Pittsburgh	34	31	.523
Cincinnati	34	37	.479
Philadelphia	27	38	.415
Boston	27	39	.409
St. Louis	25	43	.368

Yesterday's Results
Brooklyn, 4; New York, 1.
Philadelphia, 3; Boston, 1.
Chicago, 7; Cincinnati, 5.
Pittsburgh, 3; St. Louis, 2.

AMERICAN LEAGUE

	W.	L.	Pct.
Washington	41	28	.594
Detroit	39	32	.549
New York	36	30	.545
Cleveland	33	34	.493
St. Louis	32	33	.492
Chicago	32	34	.485
Boston	32	35	.478
Philadelphia	24	43	.358

Yesterday's Results
Philadelphia, 9-1; New York, 8-10.
St. Louis, 6; Cleveland, 4.
Detroit, 2; Chicago, 1.
Washington, 5; Boston, 0.

JUNE FINES TOTAL $1130 BOOKS SHOW

HUNTINGTON BEACH, July 3.—Fines for the month amounted to $1130, it was shown by a report of City Recorder C. W. Warner here. Of this amount $70 was collected for alleged infractions of motor vehicle acts. The remaining $1060 was collected for various alleged violations of the Volstead act, ranging from illegal possession for which a maximum fine of $300 was imposed, to drunkenness for which a $50 fine was imposed.

Six persons were today in the county jail as a result of not being able to pay their fines. Included among these are Mr. and Mrs. Tony Smith who were recently sentenced by Judge Warner to pay a fine of $300 or spend 300 days in the county jail. They were unable to pay their fines. Mr. and Mrs. Smith were newcomers in this city from Montana. Three cases were dismissed during the month out of a total of twenty-eight cases brought before Warner.

DANCING
Fourth of July Carnival Dance Friday night, lots of fun and a real time. Newport over bath house. Dysart's Orchestra.

Folding camp bed and floss mattress $22.50. Santa Ana Mattress Co., 216 French St.

Radio expert at Hawleys.

WHO ARE YOU GOING TO BE FOR WHEN THIS TINY GIRL PLAYS McKANE? SO ARE WE!

HELEN WILLS

Although thousands of tennis enthusiasts all over the world were disappointed when Suzanne Lenglen withdrew from the Wimbledon tournament, every sportsmen in America will be wishing little Helen of Berkeley luck when she opposes Miss Katherine McKane of England in the finals.

Billy Evans Says

This seems to be the era of the college player in major league baseball.

Many of the outstanding stars of the present season came direct from their alma mater to the big show.

Once upon a time it was a rarity for the collegian to jump from the educated circuit to the majors and make good from the start. Now it is not at all unusual.

There was much ballyhoo when Sisler delivered, also when Frankie Frisch won a berth as a regular Giant, without either having had any professional experience.

Now little more than passing attention is called to the success of the college trained player.

* *

In American League circles, Ernie Wingard, direct from the University of Alabama, has proved very troublesome to American League batters. Wingard is a southpaw.

Usually the chance for the college pitcher to make good is more limited than an outfielder or infielder. The belief is that the pitcher needs a certain amount of experience before being able to cope with big league batters.

After watching Wingard for five weeks, in which he was permitted to pitch a few innings, Manager Sisler of the Browns decided that he was ready.

To justify the opinion of his manager, Wingard went out and won his first six starts, a most remarkable performance.

* * *

Two unusual incidents that came up in his first few starts convinced me that Wingard had a great chance to make the grade in the majors.. I will briefly recite them. Both happened against the New York Yankees.

* *

In his first game against New York, with Ruth at bat, he threw a slow ball to "Babe" with the count three and two. Ruth was so surprised that he popped up. It was a rather daring chance to take.

Manager Sisler, knowing that Wingard had no change of pace, walked over to his rookie southpaw as much surprised no doubt as Ruth.

"Where did you get that one, Ernie?" he asked.

"Just made it up for the occasion, manager," was his laconic reply.

In his second appearance against the Yankees, Ruth was up in a pinch, where a home run might change the result of the game. Catcher Severeid and Manager Sisler walked over to the box to confer with Wingard, but before either had a chance to say a thing, Wingard remarked:

"I think we ought to pitch to him." Wingard's courage satisfied Sisler as to what course to pursue. Ruth grounded out to the infield.

* * *

The collegian is a fixture in major league baseball. Perhaps a dozen collegians with no professional experience have qualified for big league berths this year.

That showing speaks well for the liberal advantages of a college education.

PAINT STORE CREW CONQUERS ROOFERS

S. A. BOOSTER'S LEAGUE

	Points	W.	L.	Pct.
American Legion	40	28	12	.700
Orange Standard Oils	40	26	14	.650
S. A. Lucky Five	36	22	14	.611
Givens-Cannon	36	20	16	.556
Kelly Roofing Co.	40	11	29	.275
Fuller Paint Co.	40	10	30	.250

Only the series between the Santa Ana Lucky Five and the Givens-Cannon Pharmacy remained today for the completion of the Santa Ana Boosters' bowling league schedule at the A. and B. alleys.

The two tailend contenders—the Fuller Paint company and the Kelly Roofing company—were "in" today with the Fullers still in the cellar despite their excellent showing last night when they nicked the Roofers for three out of four points.

Santa Ana post No. 131, American Legion, cinched the championship Tuesday night when it disposed of the Orange Standard Oil company, 4 to 0.

Fuller Paint Co.

	1st	2nd	3rd
Snee	129	133	123
Smith	167	145	176
Sherrard	124	160	138
Robinson	149	155	98
McPike	141	192	158
Totals	710	785	693

Kelly Roofing Co.

	1st	2nd	3rd
Clary	122	124	131
Van Dam	115	123	112
Kelly	134	154	167
Warner	126	178	174
Shields	166	168	184
Totals	663	747	768

LA COSTE DEFEATS LAST U. S. PLAYER

WIMBLEDON, July 3.—R. Norris Williams II, lone American survivor in the men's singles of the Wimbledon tennis tournament, was eliminated today by the French star, Rene La Coste, who won three of the four sets. Score: 6-1, 3-6, 6-2, 6-3.

Miss Helen Wills and Mrs. George Wightman won the first set of the semi-final match in the woman's doubles, 8-6 against their fellow countrywomen, Miss Eleanor Goss and Mrs. J. B. Jessup.

NICKEY ALLEY MEN WHITEWASH CASEYS

Hardware Store Pin Squad Retains First Place In Orange County Loop

ORANGE COUNTY LEAGUE

	Points	W.	L.	Pct.
Nickey Hardware Co.	16	13	3	.857
Orange Co. Title Co.	16	11	5	.687
Costa Mesa	8	4	4	.500
Irvine Ranch	12	5	7	.417
Santa Ana K. C.	12	4	8	.333
Kelley Drug Co.	12	2	10	.167

Frank Nickey's band of Nickey Hardware company ten-pin alley experts were still leading the Orange County Bowling league today following their 4 to 0 victory over Santa Ana council, Knights of Columbus, at the Broadway academy here last night.

The hardware store representatives bettered 800 in all three games, rolling a grand total of 2536 pins. Richards was high with 554 for an average of 184 pins a game.

Nickey Hardware Co.

	1st	2nd	3rd
Nickey	168	140	169
Newcomer	142	181	155
Bea	152	150	172
Richards	176	170	208
Lane	167	201	186
Totals	804	842	890

Knights of Columbus.

	1st	2nd	3rd
Muckenthaler	137	167	180
Fernandez	150	152	151
Ashton	170	122	158
Engelman	134	165	149
Hentges	148	151	161
Totals	739	757	799

American Legion To Get Broadway Alleys Receipts

Monday night, July 7; will be American Legion night at the Broadway bowling academy, Proprietors Gaspar and Anderson announce dtoday.

All receipts from the alleys between 8 and 12 p. m. will be turned over to the welfare board fund, it was announced.

Prizes to be offered include a box of cigars by the Roehm-Sylvester company; a case of soda pop by the Santa Ana Bottling works; a bottle of perfume by Schroeder's pharmacy, and a pair of ladies' silk hose by the Peterson shoe store.

CARD BOXING SHOW AT BEACH TONIGHT

With Young Farrell and Billy Ryan in the leading roles and Kid Mexico and Ted Frenchie in supporting parts, a six-bout boxing show will be staged at the Huntington Beach arena tonight, the first card arranged in Orange county in recent months.

Farrell and Ryan are two of the best known bantamweights on the Pacific coast. Promoters of the bout claim they are offering a regular Vernon or Hollywood main event.

In the wild swinging, colored Frenchie, Mexico is squaring off with one of his old-time opponents. Frenchie is something of a comedian but he is a hard hitter and he can take 'em.

Four preliminaries open the show.

KINSEYS FAVORITES IN TENNIS TOURNEY

LOS ANGELES, July 3.—With three teams already qualified for the semi-final round of the Pacific Coast tennis doubles championship, it was believed that close of play this afternoon would see the finalists picked for tomorrow's deciding match.

By fighting through to a win over the once-invincible combination of McLaughlin and Bundy, the Kinsey brothers, present title holders, won their way into the upper half of the semi-finals. They will play the winners of the Neer and Davies-Bates and Allen match, the last set of which was to be played today.

In the lower half of the draw Wesbrook and Snodgrass meet Godshall and Ferrandini for the right to play in the finale tomorrow. Yesterday the former team defeated Sindorf and Warren.

New Western Golf Queen Formidable U. S. Tourney Entry

MRS. H. D. STERRETT

HUNTCHINSON, Kan., July 3.—A concentrated bundle of nerves and nerve—that's Mrs. H. D. Sterrett, better known as Sally Sterrett, new champion of the Missouri Valley Golf association. Mrs. Sterrett wrestled the title from Miriam Burns of Kansas City, also holder of the women's western championship, recently, at Topeka, Kan., winning at the 20th green.

Mrs. Sterrett's steady play won out when the match seemed about to end after Miss Burns had her three down at the 13th hole. The Hutchinson woman staged a great comeback and took four straight holes.

Mrs. Sterrett will be a formidable entry in the western championship tournament, which she will enter, and she probably will enter the national. She has been playing golf six years and has won the Kansas championship four years in succession.

DANCING
Fourth of July Carnival Dance Friday night, lots of fun and a real time. Newport over bath house. Dysart's Orchestra.

VETERAN WHEAT STARS AFTER 14 YEARS

Oldest Player In N. L. Is Among Best; Consistent Hitter Above .300

Zack Wheat of Brooklyn, oldest player in point of continuous service in the National league, is still going at a lively gait.

This is Wheat's sixteenth year in the main jamboree. He came up in 1909 and he has been with the Dodgers ever since. Outside of Cobb, Carey and Walter Johnson no player has remained on the same club as long a time as has Wheat.

In Wheat's 15 completed campaigns in the big show he has hit over .300 on all but four occasions, and on three of those times he was within close shooting of the coveted circle.

Best Batting Last Year

Strange as it may seem, the veteran hung up his best batting figure last year when he turned in a mark of .375, finishing right behind Hornsby, the leader. Wheat topped the old circuit in clouting in 1913 with .335.

Up to and including last season Wheat had been in 1916 big league games, getting 2252 hits in 7266 times at bat for an average of .310. He made 970 runs over that stretch, 131 sacrifice hits and stole 193 bases. His total base mark was 3190, which included 350 doubles, 147 triples and 98 home runs.

Yet to Score 100 Runs.

By virtue of his many years in the pastime, Wheat leads his league in doubles, triples, total bases and safe hits; also in games played. He has one unique record, however, and that is, he has yet to score 100 runs in a single season. He went above the 90 mark on two occasions, but that was all.

Only once has Wheat been able to crash out more than 200 safeties in a campaign, doing that in 1922 when he made 201 safe swats. His best stolen base record was 21, compiled in 1911 and 1915.

Radio Supplies at Gerwings.

The Well-Dressed Man

By BEAUNASH

Correct Clothes To Meet The Obligation Of Every Occasion

Sports Of All Sorts

Darksome at their best and dismal at their worst, men's clothes have need of every touch of color that can be borrowed to give them spirit and sparkle. As town dress is traditionally stilted and stodgy, it is the sporting kit to which one must turn for the vivid and picturesque. In the open, the gayest of colors do not look amiss. The blue of the sky, the green of the turf, the purple of the hills and the crimson and orange of the sunset form the true background for those brilliant colors which have latterly vaulted into vogue.

The pursuit of the sport bespeaks youth and sunshine and "Up-With-The-Lark!" and "Glad-I'm-Alive!" This is reflected in the dress of the modern sportsman; in his light suits, checkerboard stockings; blazer-striped belts; strikingly striped sweater jackets; bright-hued scarfs and caps showing the boldest of plaids which, a few years ago, would have been laughed off the links.

When sport was in its knickerbockers in this country, we gave but casual notice to the details of our field turnout. Any old thing, or even anything old, would serve. Today, one finds sportsmen paying the most circumstantial heed to their suits, boots and hats, differentiating punctiliously between this and that purpose and pastime.

The sketch pictures some of the smarter details of current sporting dress, including the correctly proportioned cap; the long-pointed soft collar; the spotted foulard scarf and the outline of the V-neck sweater, often striped in a color gayly contrasting from the ground. To be sure, a soft straw, such as the Panama or Leghorn, or one of the new light-colored featherweight felt hats may be substituted for the cap.

The thing to be mindful of in one's field kit is that every artic of dress should follow some well-defined color theme, be it gre brown, gray, Lovat and the like. This does not mean stick monotonously to a single color, but, rather, carrying a glin the same color consistently through suit, sweater, stockings, s, scarf, shirt and belt. To accompany light-colored linen k hite belts of the same material are procurable. To wear wit n ta flannel trousers, the belts are of white webbing finished h leather trimmings.

The Santa Ana Register

Published by The Register Publishing Company

J. P. BAUMGARTNER, President

T. E. STEPHENSON, Secretary.

Leading Paper Orange Co., Pop. 75,000

CLASSIFIED LINER ADV. RATES

Transient—Eight (8) cents per line for first insertion, five (5) cents per line consecutive subsequent insertian without change of copy, 35c minimum charge.

By the Month—$1.00 per line per month continuous insertion without change of copy.

Register office open until 8 p. m. to receive classified ads or subscriptions.

Misses phoned in by 7 p. m., delivered by messenger.

Telephone 87 or 89.

SALESMAN SAM— Take a Tip From Sam, Motorists! —BY SWAN

Business and Service Guide

Agricultural Implements

Implements, harness, tractors, trailers. W. F. Lutz Co., 219 East 4th.

Auto Repairing

AUTHORIZED FORD SERVICE
Genuine Ford Parts. Open 6 to 8.
COLLINS GARAGE
315 West Fifth St. Phone 1661

McKean Garage

General Automobile repairing. All work guaranteed. Birch St. entrance, 319 West Fifth St., Phone 91, Santa Ana, Calif.

Auto Livery

Baer's cars rented without drivers. 517 North Main. Phone 2123.

Wyatt Rent Cars

Without drivers. 511 No. Sycamore. Phone 2465.

Accountants and Auditors

Victor D. Loly. Audit Co., Santa Ana office, 221 Ramona Bldg. Telephone 1056. Anaheim office 207 to 10 Kraemer Bldg. Telephone 319.

Attorney

W. H. PLUMMER
Lawyer.
402-403 First National Buildig.
Santa Ana, California.
Practice in all State and Federal courts. Thirty-five years practice on Pacific Coast. Telephone 2769.

Building Materials

Van Dien-Young Co., 508 East 4th St. Lime, Plaster, Cement, Lath.

Duralite drain board bath floors and stucco material for sale or installed by R. S. Thompson, 511 E. Washington Ave. Phone 676-J.

Bicycles and Tires

Bicycles, new and 2nd hand. Repairs. Henry's Bicycle Shop. 427 W 4th St.

Corsetiere

SPIRELLA CORSETS. Mrs. Cora B. Cavins. 316 E. Pine. Phone 1094-W.

Contractors

Wanted—Cement work. Phone 2151. Clyde Gates, 726 Orange Ave.

CEMENT WORK and plastering of all kinds. Wm. F. Hentges, 216 South Shelton St. Phine 2413-R.

Designing and Dressmaking

Dressmaking, tailoring, remodelling. 611 W. 5th. Phone 341. Mrs. Krause.

DRESSMAKING— Remodeling. 111 S. Sycamore. Ph. 593R. Mrs. Ortwig.

FASHIONABLE DRESSMAKING—Mrs. E. Miranda, 1106 Cypress. Formerly of Santa Ana Garment Factory.

Dry Cleaning

SUITORIUM, dry cleaning, 1st class service. 309 N. Sycamore. Pr. 279.

Furniture Repairing

Repaired and refinished. Reasonable prices. Phone 807W. 510 N. Main.

Fertilizer

FERTILIZER LIME GYPSUM. C. H. Robinson. 544 N. Glassell St., Orange, Calif. Phone Orange 492.

Fish and Poultry Market

Only one in town. Fresh fish and fresh killed chickens daily. Grand Central Fish and Poultry Market. Phone 2377. M. Pandel, Prop.

Fishing Tackle

FISHING TACKLE, Auto Supplies, Motorcycles. T. J. Neal, 412 E. 4th.

Interior, Exterior Decorating

Painting, Paperhanging, $6 per day. Race Bros. 521 East Walnut St.

Hardwood Flooring

Electric Sanding. Cover old pine with new oak floor. Phone J. T. Roderick, evenings. 2212-J.

House Mover

T. J. Atchley, house mover. Houses raised. See me for prices. 1202 West Third. Phone 2252.

THE WORLD MOVES
SO DO I
G. W. Willingham, house mover. Prices reasonable, satisfaction guaranteed. For estimates Phone 2679.

Insurance

Let Holmes protect your homes. E. D. Holmes Jr., 429 N. Sycamore. Phone 2330-W.

Labor Contractor

Any kind of work anywhere, digging ditches, orchard, vegetable and lawn planting, taking out trees. Work guaranteed. Victor Vener, 1726 West Third St., Santa Ana. Phone 1931.

Wanted—Junk

RAGS, paper, sacks, iron metal. Bnaells, 1002 E. 4th. Phone 1263-M.

Mattresses

MATTRESSES—Factory prices, new or made over; camp beds. Santa Ana Mattress Co., 216 French St. Phone 948-J.

Orchestras

ORCHESTRA furnished for all occasions. Santa Ana Sextette, dance music de luxe. Phone 2142.

Paints and Wallpaper

Artist materials, picture framing. The Green Marshall Co., 608 N. Main.

Patent Attorneys

HAZARD & MILLER
for Hazard's Book on Patents, floor Central Bldg., 6th and Los Angeles

Piano Instruction

Mrs. Mabelle Smith Tucker, insructor in music, kindergarten and etude work. 604 Lacy St. Phone 317-J.

Plain Sewing

Plain sewing, mending, darning 918 South Parton. Phone 2036-W.

Plumbing

J. D. SANBORN
520 East Fourth St. Phone 1520

Piano Tuning

EXPERT Piano Tuning. Player repairing. Shafer's Music House. Phone 266.

H. T. DYSART, tuner and rebuilder of Pianos and Pipe Organs. 1415 West First. Phone 2490.

Pipe Contractor

See Robt. A. Borchard, cement "pipe contractor." All work guaranteed. 465 South Olive. Phone 383-W Orange.

Physicians

DRS. SHORES & SHORES, the reliable specialists, catarrh, deafness, head noises, asthma, rheumatism, hay fever, eczema, piles, abnormal blood pressure, epilepsy, goiter and other chronic diseases of the nerves, blood, skin, lungs, heart, stomach, bowels, bladder, kidneys, liver a specialty for 30 years. 602-3-4 Lissner Bldg., 524 S. Spring St., Los Angeles. Hours 9 to 5; evenings 7 to 8; Sundays 10 to 12.

Rugs and Carpets Cleaned

Mack's Carpet Cleaning and Sizing. 611 West 5th. Phone 341.

Radiator Repairing

Repaired, recored and rebuilt. Rutledge Radiator Shop, 518 North Birch. Phone 1339.

Rug Making

Rugs made from old carpets. Also rag rugs in any size. S. A. Rug Factory. 1217½ West 1st. Phone 1033-W.

Shoe Repairing

Shoe repairing done while you wait. Crescent Shoe Shop. 306 Bush St.

Sewing Machines

White Sewing Machines for sale. Rent and repair. 1121 South Main St. Phone 95-W.

Typewriters and Supplies

All makes sold, rented and repaired; small monthly payments if desired. R. A. Tiernan Typewriter Co., 317 W. 4th St., Phone 2126.

Remington Typewriter Co.

We sell and rent Remington machines. We exchange, service and furnish supplies for all makes of machines. Whatever your needs in the typewriter line, Phone 2232 or call at 427 N. Sycamore St.

Transfer

W. L. Deakins Transfer and Hauling. Res. 921 So. Flower. Phone 182.

Geo. L. Wright Transfer and Storage Co., 301 Spurgeon St. Phone 156W

MOVING? Phone 1167. Faber's Transfer and Baggage, 108 Hathaway. Reasonable rates.

CHICKS Transfer and Package Delivery, 311 No. Broadway. Phone 2480-W. "Let Chick Deliver It." Look for the yellow car.

Tractor Service

Tractor repairs, accessories, parts and supplies. Truck and auto repairing. Mathews Tractor Service, 817 E. 4th St. Phone 1145.

Tea House

THE JOLLY SKIPPER TEA HOUSE
209 Bay Avenue West.
Home made cakes, breads, rolls, soups, sandwiches, salads, basket lunches for the beach. All made to order. Call Newport 333.

Window Washing

I clean windows, wash woodwork, polish floors, and do general house cleaning or janitor service. Phone 485-R. Leave orders at 407 N. Broadway. Rosemond.

Situation Wanted—Female

WANTED—Housekeeper would like position with widower or aged couple. Inquire 323 East Camile.

PLAY POPULAR or classical music in twenty lessons. Phone 1576-W.

MARCEL 50c. Phone 2760-W or call 1310 Poinsettia, across from hospital.

WANTED LAUNDRY WORK. Phone 1274-J. Ladies' clothes, men's washing, mending.

LAUNDRY WORK WANTED—75c per dozen, finished. 1211 E. Second.

OBSTETRICAL NURSING and massage. P. O. Box 711, Santa Ana.

WANTED—Position, by middle aged woman nurse and housekeeper, go any place. Write W, Box 9, Register.

LADY desires position as apartment house manager. Experienced. Any reasonable offer accepted. O, Box 37, Register.

Situation Wanted—Male

HIGH SCHOOL GRADUATE would like commercial work. C, Box 39, Register.

SUITORIUM, dry cleaning, 1st class service. 309 N. Sycamore, Ph. 279.

WANTED—Day and night students, Orange County Business College.

LOTS MOWED, cleared, $1 hour or contract. 2650 W. Fifth.

COLLEGE STUDENT—Experienced in title, insurance, store and general office work desires employment. Good typist, light dictation, double entry bookkeeping. References. Y, Box 43, Register.

Situation Wanted—Male

POSITION WANTED—Young colored man chauffeur, yard man. Phone 316-J-K.—Hobart.

Help Wanted—Female

WANTED—Experienced service girl at Peerless Cafeteria.

See Me

When your hens need culling. I have many satisfied customers. Will Hatch, Tustin 18-W.

GIRLS learn beauty culture—DAY classes now forming, 140 N. Glassell St., Orange. School of Beauty Culture, Orange, Calif. Phone Orange 797.

WANTED—Stenographer, one who is capable of taking charge of insurance office. Call at 4 p. m. for interview. W. B. Moore, 507 First National Bank Building.

Marcel and Bob Curl, 75c

Phone 938-W or call at Mrs. S. A. Elzea, 409 West First street.

WANTED—Students for night class in Beauty Culture (no day class). Reasonable rates. Certificates given. Jordis-Helene Shop, 607 No. Main, 2627.

Help Wanted—Male

WANTED—A barber at 312 East Fourth.

A REAL JOB for real men wanting to make real money. Call 414 West 4th between 12 and 1 and between 4 and 6 p. m.

WANTED—Man with auto for bakery route. 910 E. 3rd.

POSITIONS for all graduates at Orange County Business College.

BOY OR MAN wanted to drive small oil truck. Hotz & Langley, 6th and Santa Fe Tracks.

Wanted—Salesman

MEN AND WOMEN WANTED—We have just opened the most wonderful selling subdivision in Santa Ana. Think of it—just across the street from the new Central Industrial District where the Standard American Glass Co. are building a tremendous plant. Our lots are priced low and sell on very easy payments with small payment down. We help you make sale. We will take on a few more men and women who are willing to give their full time to our proposition. To such we have a very fine paying proposition to offer. Drive out to the tract at St. Andrews and Standard Ave. See Mr. Kalbfell between 2 and 4 p. m.

Salesmen

Big issue of local finance company, paying 9% interest, going strong, top commission, co-operation. See Stuart, 202 Ramona Bldg.

SOLICITORS—For Lloyd Park. We have a wonderful proposition. Factory across the street from our tract. Not necessary for you to have car or experience. Big pay. Call at room 400 First Nat'l Bank Bldg., or phone for appointment—1856-W.

Wanted—Real Estate

Wanted

Walnut grove 20 to 30 acres, producing record, must stand investigation. State price and describe in letter to S, Box 6, Register.

WANT TO BUY—5 to 10 acres walnuts or oranges, in Orange county. Write M, Box 3, Register.

Wanted—To Rent

WANTED—Room and garage in country near Santa Ana. Address W Box 10, Register.

WANTED TO RENT—A bull for 3 months, young pigs and sows for sale. Write Box 69, Tustin, Calif.

Wanted—Automobiles

Auto Wreckers

WANTED—All kinds of cars, in any condition, we also have parts for all makes of cars. Orange County Auto Parts Supply Co. Phoen 188. 207 North Sycamore.

WANTED—To buy Chevrolet touring for cash. 201 So. Artesia.

Plumbing

Five enameled tubs, $22.00; lavatories, $6.00; large sinkfi $6.00; China toilet combinations, $24.00; cobination water heater, $16.00. 915 North Los Angeles St., Anaheim.

PIPE! PIPE! PIPE!
Pipe cut to order. Wholesale Pipe Yard 915 North Los Angeles St., Anaheim.

Bath Tubs $25.00

Kitchen sinks, $5.25; toilets, $25.00; combination water heaters, $17.50. 520 East Fourth, Santa Ana.

Wanted—Miscellaneous

BEST PRICES PAID
FOR used furniture; also all kinds of furniture repaired. S A. Furniture Co., Phone 866. 409 E. Fourth.

CASH PAID for feather beds. Address Register Y, Box 39.

Wanted

Tank for oil storage, two to three thousand gallon capacity. Give all particulars, including price in first letter. Address Box 206, Phone 1279.

WE BUY all kinds of cars to wreck. Parts for all makes of cars. S. A. Auto Wrecking Co., 807 E. 4th St. Phoen 1246. Windshield glass for Ford cars.

WANTED—All kinds live stock, beef cows, calves, hogs. Stock Yards. ½ mile off Fifth on Garden Grove Blvd. Phone 1348-J. J. E. Hunt, 817 So. Flower.

WANTED—All kinds of live stock, cows, calves, hogs, goats, etc. Phone Illinois Stock Farm, 439-J-2. Stock Yards So. McClay St. Fred Hutter. Prop.

WANTED—All kinds of used furniture. Used furniture bought, sold and exchanged. Dickey & Baggerly FurnitureC o.,P hone 2514, 221 East Fourth St.

WANTED—Walnut meats and beeswax. Fred L. Mitchell & Son, Seed, Feed and Bee Supplies. 316 East Third St

Wanted—Miscellaneous

WANTED—Fresh eggs, and walnut meats. Bee Hive Store, Grand Central Market.

WANTED—A large wooden or galvanized water tank. N. E. Moore, R. D. 6, Box 92, Santa Ana.

WANTED—To buy, all of your fat hogs, beef cattle and veal calves; also prepared to haul your live stock. C. E. Clem, phone 1338.

For Sale—Miscellaneous

CARDS advertising "Rooms for Rent" "For Sale", "Light Housekeeping Rooms", "For Rent", etc., may be had at The Register office at nominal cost.

DON'T BUY A RADIO until you see the Harkness, large art model for only $100, complete, at Nick's Radio, Grand Central Market.

Choice Alfalfa Hay

From producer to consumer. Frank True, Hemet, Calif. Box 304.

FOR SALE—Concrete mixer, half sack, cheap for cash. Apply Tile Service Station, corner North Main and Chapman.

FOR SALE—Gum wood, $16 per cord, delivered. J. W. Guptill. Phone 42-J, Garden Grove.

Wrecking

We have used parts for practically all used cars. Our prices are right. Phone 367. Geo. T. Calhoun, 213 N. Broadway.

WOOD FOR SALE—$5.00 truck load delivered. Santa Ana Cabinet and Fixture Co., 910 East Fifth St. Phone 1442.

FOR SALE—Dining table and chairs, kitchen table, rugs, heating stove. Inquire 204 E. Washington.

Apricots

3c per pound. Phone 987-R. 1430 No. Baker.

FOR SALE—Large commercial duplicater, suitable for a restaurant, menus, etc. 215 Hill Bldg., Phone 1728.

FOR SALE—Nice apricots, 3c pound. 322 East Chestnut.

Stover Gas Engines

Are so well known that it is not necessary to go into details regarding their merits. But we want to remind you that these engines connected up with natural gas makes beyond a doubt the cheapest, cleanest, safest and most dependable power plant obtainable. Call at Santa Ana Iron Works, 924 East First St., and let Mr. Turner explain the many advantages in using these engines and quote you prices on pumps as well as engines.

WANTED—You to see how much RADIO you can get for a small outlay of money. Nick's Radio, Grand Central Market.

500 TONS barley hay for sale, three miles southeast of Irvine. Inquire Showalter Bros., Box 67.

FOR SALE — Thoroughbred police puppies. 712 D St., Tustin.

Apricots for Sale

EXTRA large. Call 1019 N. Van Ness. Phone 1741-J.

FOR SALE—Apricots, 3c per lb. Fifth house on right hand side of Sullivan street. McCardia Ranch.

FOR SALE—Nice apricots, ½ mile north, ¾ mile east Garden Grove. W. J. Newsom. Phone 82-R Garden Grove.

BRICK FOR SALE—20,000 good second hand brick. Cheap on grounds. Roosevelt school. Phone 120. O. V. Dart.

FOR SALE—One heavy farm wagon. 192 South Tustin St., Orange.

FOR SALE—Used electric clothes washer. Good condition. $35. 335 East Bishop.

THE LAST WEEK to get choice apricots at 502 West Santa Clara. Phone 1756-R.

FOR SALE—Fairbanks Morse engine, 20 horse power, type N. Suitable for natural gas. Price $150. Phone 191-R, Orange. Herbert W. Walker, or Santa Ana Rt. 1.

GOOD MORTGAGES

Three mortgages $1800 to $3000 each offered at attractive discount. All are first class secured loans. Santa Ana Lumber Co., 1734 West Fourth.

FOR SALE—Large apricots, 1510 W. Washington. Phone 469-M.

RADIO CABINETS made to order, Santa Ana Cabinet and Fixture Co., 910 East Fifth St.

FOR SALE
EXTRA FANCY APRICOTS $1.25 LUG.
GOOD AVERAGE APRICOTS, $1.00 LUG.
SWEET JUICY ORANGES, 15c LUG.
SUYDAM, THE FRUIT MAN
1 MILE SOUTH OF ANAHEIM,
SANTA ANA ROAD.

Apricots

For sale, 3 cents a pound. 3 miles northwest Santa Ana, old Cozad ranch.

FOR SALE—Slightly used Hoover cleaner. Cash or terms. 414 West Walnut.

Miscellaneous Notices

SUMMER TIME at Orange County Business College, opens July 7, new classes in all departments, enrollments active. Call or write for free catalogue. Students received any school day or evening. Day and night sessions.

Special Notice

WILLYS-KNIGHT, Overland and Velie Service.
ABE WIEBE, Mechanic
Grand Central Service Garage.
Cor. 1st and Sycamore.

NOTICE is hereby given that on the 20th day of June, 1924, I purchased Huntington Beach Auto Top Shop, and am not responsible for any indebtedness prior to said date. David L. Johnson, Santa Ana, Calif.

Realtors Take Notice

FOR RENT, in Register building, office rooms, two nice rooms on Sycamore street. These can be rented together or separately. Rent reasonable. Inquire at Business Office of The Register.

NOTICE TO REALTORS—My property at 1069 West Fourth is off the market. Eli H. Singer.

SALVATION ARMY will call for your old clothing. Phone 2074

Miscellaneous Notices

THE Orange County Country Club will not be responsible for any debts, which may be contracted for work, labor or material, from this date, July 3, 1924. Chas. T. Twist, President.

How to Answer Blind Classified Ads

In answering blind addresses (for instance, L, Box 36, Register, or other similar addresses), please be careful to use the precise address given in the ad. Write the address plainly. Letters brought to The Register office do not require stamps. Always inclose your answer in sealed envelope.

NOTICE TO REALTORS—My property at 415 Orange Ave. is off the market. J. W. Porter.

A 5 MONTHS OLD MALE PUP, used to children, free to anyone who can give him a good home. 2412 North Baker St.

REALTORS NOTICE—1127 W. 17th has been sold. K. M. Ramsey.

GO FISHING!
Water low, trout hungry, correspond with H. P. Thelan packer and guide into the High Sierras. Finest fishing and hunting in the west. Address Little Lake, Inyo County, Calif.

Nursery Stock

VALENCIA TREES
WALNUT TREES
BENNETT'S NURSERIES, cor. 1st and Grand Ave. Phone 446-R.

ORANGE AND WALNUT TREES—Ready to plant, large and small lots. Bennett's Nurseries, corner 1st and Grand avenue. Phone 446R.

Eucalyptus Trees

6000 trees for sale for wind break. 1321 W. Hickey St.

FOR SALE—Livingston Stone tomato plants, any quantity. Willard ranch, ½ mile east of Stanton on Katella road.

Money Wanted

Wanted

Money in any quantity from $500 up, to loan. If you have money to loan see us.

E. M. Thetford

309 Moore Bldg. Phone 581.

MONEY WANTED—$4000 on good brick business building, first paper. See owner, 408 No. Birch St.

Wanted $11,000

At 8% on well improved valuable business corner with high rental value. Will pay agents commission. See owner at
TILE SERVICE STATION
Corner North Main and Chapman.

Wanted

Someone to finance building of five to twenty, five and six-room houses in south part of town. See me at once.

E. M. Thetford

309 Moore Bldg. Phone 581.

Money To Loan

Money to Loan

In any amount.

Geo. A. Ragan

302 No. Broadway, Santa Ana.

Money

To loan in any amount at a reasonable rate of interest on close-in business property or ranches. F. E. Moore Loan Co., Rooms 304-5 First Nat'l. Bank Bldg. Phone 1150.

Money to Loan

On your residence, apartments, business building or acreage. Reasonable rates. Security must be A-1. Call Room 215 First Natl. Bank Bldg.

DO YOU OWN A LOT?—We will finance and build a home for you. Plans, service FREE! Santa Ana Improvement Co., 218 W. Second.

To Let—Houses

FOR RENT—West side of duplex, 4 rooms. Call 118 East Walnut. Phone 2259-W.

FOR RENT—Newly decorated house on North Main street. Four rooms, garage, large grounds. Apply Room 214 First Natl. Bank Building. Telephone 2676.

FOR RENT—Five room modern bungalow, 505 So. Van Ness Ave. Inquire 514 So. Ross St.

FOR RENT—4 room house, with garage. 946 West Pine.

FOR RENT—New, furnished 6 room and 3 room, bath; also 4 double rabbit hutches for sale. 1130 West Chestnut.

For Rent Furnished

5 room bungalow, nice lawn and trees, by month or will lease. 711 South Birch, owner at 826 South Broadway. 1254-R.

FOR RENT—Modern five room bungalow, partly furnished. Inquire 125 West 17th St.

FOR RENT—New 5-room bungalow, nook, oak floor throughout, $35. Will lease. Why live in an old house? Ph. owner, 2642-W. 1311 W. Walnut.

FOR RENT—Furnished 2 room house with bath, garage. 1911 No. Main. Phone 1034-W.

FOR RENT—5 room modern house and garage, close in. 706 E. 2nd.

FOR RENT—Mexican house, $7.00. Phone 1120-J.

FOR RENT—Clean, furnished cottage, including gas, electricity, water and garage, $20. Two adults. 521 East Santa Clara.

FOR RENT—6 room unfurnished house, 630 No. Van Ness. Inquire 1415 West Third.

FOR RENT—4 room garage house, unfurnished, $26 a month. 708 Garfield.

FOR RENT—6 room furnished, 1024 West Washington Ave., $35. See R. R. Smith & Son, 321 W. Fourth.

FOR RENT—Small 3 room house, modern, cheap, in rear. 1415 West First. Phone 2490.

FOR RENT—Attractive 3 room stucco bungalow, garage. Reasonable, ½ block from Orange car. Inquire 116 East 16th. Santa Ana

To Let—Houses

FOR SALE—5 room house and large lot, $100 cash, $25 monthly including interest. Phone 1120-J.

FOR RENT—A new 5 room furnished bungalow, strictly modern, $50. Phone 1422-W.

FOR RENT—5 room furnished house, garage, adults. 1020 N. Van Ness.

FOR RENT—Two room furnished house, garage, gas and electricity furnished. $25 a month. 642 North Van Ness.

FOR RENT—6 room furnisned house, 1209 North Main.

FOR RENT—Five room duplex, unfurnished, $35. Phone 1868-W or 731-J.

FOR RENT—House at Newport Beach 7 rooms, well furnished, two baths, stationary wash tub, garage, accommodations for 6. Inquire 3012 Coast Blvd., Newport.

FOR RENT—Modern 4 room stucco house, garden, chicken house, $25 month. Call after 5:00. 818 East Fifth.

For Rent

6 room modern house at 811 W. Pine. $30.

F. S. McClain, 401 W. 3rd.

FOR RENT—6-room modern house, unfurnished. 902 South Garnsey. Phone 840-W or 808 W. Cubbon St.

FOR RENT—Modern furnished five room house, at Balboa. Phone 2081-J. Mrs. S. Stein.

FOR RENT—5 room modern house, close in, $25. Phone 1120-J.

FOR RENT—Four room unfurnished house at 1415 West Sixth street, $25 per month, water paid; all conveniences. Phone 1956.

FOR RENT—Five room furnished house, water paid, room for chickens, garage. No objection to children. $30. Phone 816-M.

FOR RENT—New stucco, four rooms, bath, nicely furnished. New furniture, garage. Reduced rates. Inquire 812 So. Garnsey.

FOR RENT—Furnished 5 room house at 1605 Spurgeon, $45 a month, with water paid. See Mr. Lindley at Orange Co. Trust & Savings Bank Trust Department.

FOR RENT—5 furnished rooms, part of duplex. 403 East Santa Clara avenue.

To Let—Apartments

FOR RENT—Furnished apartment. 4 rooms, bath. Adults. Garage. 1009 North Parton.

FOR RENT—Unfurnished modern apt., half duplex, close in. 1102½ No. Sycamore.

FURNISHED or unfurnished 4-room apartments, modern, choice, 1042-J. 606 Minter.

FOR RENT—3-room furnished apartment, gas, lights, water and telephone paid. $30.00. 610½ West 4th.

FOR RENT—Apt., garage, West 4th. Inquire 1020 W. Fourth St.

FOR RENT—Four room apt. furnished, located Sixth and Van Ness. Apply 609 N. Van Ness. 994-R.

FOR RENT—Furnished apt., garage. 1030 West Fifth.

FOR RENT—3 room furnished apt. Very close in. Apply 507 West 5th. Phone 1282-R.

FOR RENT—2 room furnished apt., with kitchenette, private bath, use of electric washer and sweeper, water, gas and lights paid. $30.00 per month. 642 No. Parton.

FOR RENT—Niftiest apt., newly and beautifully furnished, beautiful lawn, just the home for the June bride. Rent very reasonable. 616 South Van Ness.

FOR RENT—Furnished 3-rooms and bath, garage. 720 East Walnut.

FOR RENT—Furnished 3-room apt., also bedroom. Cheap. 712 Bush street.

FOR RENT—Nicely furnished four room apt. Continuous hot water, and garage. Close in. 819 West Fourth.

UNFURNISHED 3 ROOM APT.—Are you looking for a pleasant, homey place, real close in, best neighborhood, reasonable. See it 102 South Broadway. Also furnished apt. with or without garage.

FOR RENT—Single furnished apt. private bath. 301 South Main. Colonial Apts.

FOR RENT—Furnished or unfurnished apts., three large rooms, baths, closets, garage. 521 S. Sycamore.

FOR RENT—Unfurnished apt., in duplex, with garage. Inquire 1139 W. Fourth. Phone 1913.

FURNISHED ROOMS and apts., with garage. 414 W. Walnut.

FOR RENT—Nicely furnished 2 room apt., everything paid; close in. Adults. $22. 931 Spurgeon St.

FOR RENT—Light, airy furnished 4 room apt., garage. 417 E. Second. Phone 659-J.

FOR RENT—3 rooms, nook, and bath, garage house, very close in. 612 French street.

FOR RENT—Close in modern furnished apt., garage. 336 E. Walnut.

ONE OF THOSE apartments left at $35.00. 319 South Broadway.

FOR RENT—Completely, well furnished apt., 4 rooms and bath, at 315 West First. Phone 636 or 776, Watkins Bootery.

FOR RENT—3-room apt., private bath, hot water, O. S. fur, white range, $30. You will like it. 112 Church Street, Phone 2642-W.

FOR RENT—Furnished apt., $14.00. Lights and gas paid. 911 E. Sixth.

FOR RENT—2 room furnished apt., very reasonable. 908 E. Brown.

FOR RENT—Furnished apts. Also sleeping rooms, everything up-to-date. 801 East Fourth.

THE BILTWELL, 108½ South Main. Phone 2697. New apartment house, comfortable, centrally located, convenient. Courtesy to prospective tenants. Reduced summer rates.

FOR RENT—4 room unfurnished flat, hot and cold water. 642 N. Ross.

FOR RENT—New apartment and bungalow, also sleeping room. Bungalow Apts., over Post Office. Phone 904.

FOR RENT—All new upper and lower flat, furnished, corner 14th and Bush, lower flat has private flower garden. Call 1325½ Bush

To Let—Apartments

Summer Rates

New Goodwin apartments, 607 South Main; nicely furnished; continuous hot water, garages.

FOR RENT—Tiffany finished 5 room flat, 203½ East Tenth. Phone 497-J

APARTMENT—50c a day to $35 a month. Bath, garage. 925 French.

$20.00—2 room and bath. Newly and completely furnished. Clos in. Call after 5:30. Phone 1237 M. K. Information at 417 South Garnsey.

To Let—Rooms, Furnished

NICE front room, $2.50 week. 311 East First St.

FOR RENT—Large, cool bedrooms, with garage, in private home, close in. Phone 2284-M.

FOR RENT—Very desirable front bedroom, good location, garage. Phone 1615-W.

FOR RENT—Furnished rooms, hot and cold water, shower in all rooms, Ka-Ro Hotel, 805 East Fourth St. Phone 2464.

FOR RENT—Bachelor sleeping room with bath and closet, $12.00 per month. 642 No. Parton.

FOR RENT—Modern bedroom, garage if desired. 336 East Walnut.

FOR RENT—Sleeping rooms. 501 W. Fourth. Phone 1004.

FOR RENT—Furnished bed room, bath and phone. Close in. Suitable for one or two ladies. 715 No. Main.

FOR RENT—3 furnished housekeeping rooms, with bath. Adults. 1113 East First.

FOR RENT—2 furnished rooms, everything paid, $18.00. Phone 816-M.

Board and Rooms

ROOM, BOARD, on car line, close in. Home cooking. 1055 W. Fourth.

BOARD AND ROOM, home cooking, close in. 324 East Pine.

ROOM AND BOARD with or without garage. 721 So. Broadway.

For Rent—Miscellaneous

OFFICE ROOMS for rent. Medical building, 620 North Main Street. Phone 82-W.

FOR RENT—Upstairs office rooms, very reasonable, best location. Leo Hartfield, 106 E. Fourth.

Office Rooms

IN REGISTER BUILDING, JUST ACROSS STREET FROM POST OFFICE. REASONABLE RENT. INQUIRE AT BUSINESS OFFICE OF THE REGISTER.

FOR RENT—Store building. See owner, 408 North Birch St.

FOR LEASE—Store rooms on Main street, $30 to $100. See owner at Orange County Business College.

FOR RENT—Business room, 318 E. Third. Phone 551-M.

FOR RENT—Large offices on ground floor. Inquire for W. Ralph Barker, Phil's Service Garage, Second and Main St. Phone 348. After 6 p. m. 2296-W.

GARAGE for lease. Very fine location. Second and Bush. Doughty, Pomona.

Lost and Found

Notice to Finders

The Penal Code of California provides that one who finds a lost article under circumstances which give him means of inquiry as to the true owner and who appropriates such property to his own use without first making reasonable effort to find the owner, is guilty of larceny.

LOST—Parker fountain, gold band on cap. Return to Apt. 2, Kinslow Apts., 306 E. Third, for reward.

LOST—Black mare, short tail, black colt 4 years old. L. Sabala, Delhi.

LOST—$10 bill in Woolworths. Write Rt. 4, Box 87-A. Reward.

FOUND — English bulldog, owner please call at 1532 East Fourth or Phone 566-M.

LOST—Red silk scarf in ladies' rest room, 5th floor of new First National Bank Bldg., Phone 2419-W-K.

LOST—At Y. M. C. A., man's brown pocket book with keys, etc. Reward. Phone 2466, or 632 North Bdwy.

For Sale—Automobiles

FOR SALE—Used Cletrac, $300. Ready for pump work as well as orchard. An excellent buy. Phone 1283, John L. Wheeler, 311 West Fifth, Santa Ana.

"Honest-to-Goodness" Used Car Buys

(Convenient Terms)

1921 CHEVROLET TOURING..........$150.00
1922 CHEVROLET TOURING..........$225.00
1921 FORD TOURING..$160.00
BUICK TOURING-6 cylinder (repainted and good rubber, runs fine..........$175.00
ELCAR ROADSTER (A-1 mechanically and good rubber..........$175.00
1920 FORD TOURING...$125.00
OVERLAND TOURING (Mystery), repainted and overhauled..........$150.00
1920 F. B. CHEVROLET, all new rubber..........$250.00
STUDEBAKER 6 TOURING, A-1 mechanically, good rubber..........$100.00
1916 DODGE TOURING, runs good, rubber good......$85.00
1923 CHEVROLET ROADSTER, good running...$425.00

Also some other good running cars as low as $35 to $50.

Pashley Motor Company

Authorized Chevrolet Dealers.
431 West Fifth St., Santa Ana, Calif.

For Sale—Automobiles

FOR SALE—Moreland four-ton truck, also blue gum wood. Low price. Call after 5 p. m., 924 E. Pine.

Dump Truck

One ton Chevrolet; used for a few demonstrations only. You can make a real saving on this. See it today.

Pashley Motor Company

Authorized Chevrolet Dealers.
431 West Fifth St., Santa Ana, Calif.

FOR SALE—Dodge screen delivery, ¾ ton, $325 takes it. See at 940 No. Spadra Road, Fullerton.

FOR SALE—Ford Coupe, good condition, very cheap. Grand Central Service Garage. Corner First and Sycamore.

1923 Chev. Four

$375 takes it; don't wait until tomorrow; this one will be sold today.

Pashley Motor Co.

Authorized Chevrolet Dealer
431 W. Fifth St.

CHAS. G. BOSTER, 210 3rd St., Huntington Beach—the **Brick Man says** he is proud of the New Standard Buick Six added to the Buick line this year.

For Sale—Poultry

BABY CHICKS 10 cents each. St. Ann's Hatchery. 1231 West 5th. Phone 2122.

FOR SALE—Rhode Island Red fries, about 3 pounds. 17th and Prospect.

FOR SALE—MILK FED POULTRY

OF all kinds at Bernstein's Poultry Yard. 1613 W. 5th St. Phone 1303.

FOR SALE—R. I. Red fryers. 1416 N. Main. Phone 1266.

FOR SALE—R. I. R. class A pullets, ready to lay. J. E. Coulson, Newport Road, Santa Ana Gardens.

Clingan's Poultry House

Top Prices Paid For
Chickens, Turkeys, Young Rabbits.
621 N. Baker St. Phone 2354.

FOR SALE—Fryers and broilers, rabbits, breeders and market stock. Collie pups. E. Fairchild, 1 mile north ¾ west Garden Grove.

Wanted Poultry & Rabbits Turkeys, Ducks & Geese

Will pay best prices. Bernstein Bros. Poultry Yard, 1613 W. 5th. Phone 1303.

For Sale—Livestock

Ten acre ranch equipped for dairying, can be rented for $30 per mo. A good opportunity for a milk route. W. M. Rice, Westminster.

SIX good dairy cows and dairy equipment for sale.

FOR SALE—Dandy all-round team. C. E. Hall, corner Newport and Bryan St., Tustin.

FOR SALE—Registered brood sows; also young 3400-pound team. Sam Weber, 1½ miles west of Delhi.

HOGS FOR SALE—Ten good brood sows and 70 young pigs just weaned. ½ mile west of boulevard on Talbert Road, Huntington Beach. Phone 5063.

For Exchange

34 LOTS in one block at Long Beach. Want clear grove, Southern Calif. for equity. Lots are improved with 4 new modern houses, excellent building lots; good opportunity for builder. All improvements in and paid for. Just 3 miles to city hall and in city limits. Value $60,000, mortgage $20,000. See N. H. Stearns, 19 American, Long Beach, Calif. Phone 649-81.

EXCHANGE—Five passenger Mercer for Ford roadster. 1043 W. Myrtle.

For Exchange

147 acres fronting on Cour D'Alene Lake, Northern Idaho. Good soil but covered with some pine, fir and tamarac timber, also mountain maple brush. Wonderful grazing for cattle or goats. Quarter of mile lake frontage. Property close to towns and markets. Fine new house, cellar, ice house, wharf, boat house, launch, row boat, canoe. House furnished complete. Excellent spring piped to house, all modern improvement. Will trade for 5, 7 or 10 acres good land Orange county. Will assume some mortgage. Value $12,000, unimproved land preferred. W. H. Plummer, 402 1st National Bank Bldg., Santa Ana, Calif.

WANTED—Good used furniture in exchange for new. Spurgeon Furniture Co. Phone 501.

For Exchange

Big, beautiful corner lots in Wilshire Square, clear of incumbrance, to exchange for good trust deed.

Warner Realty Co.

207 West Fourth St.

FOR EXCHANGE—I have 300 acres of level land, sandy loam soil, good water right, very cheap water. Fine alfalfa or stock proposition. Price $13,000. I will exchange for Southern California. Submit your property in your first letter. E. T. Brink, El Cerrito Ranch, Corona, Calif.

For Exchange

6 acres near Riverside, 5 acres of 6 year old Valencia oranges and ½ acre in strawberries. Plenty of cheap water for irrigation and a fine well for domestic use. Has a good 4 room house and double garage. Price $1500 per acre. Owner wants a good cottage or duplex at Newport Beach and will give terms on the balance or might take trade for full amount.

F. S. McClain, 401 W. 3rd.

FOR EXCHANGE — Have business block, cement structure, leased for 8 years. Price $15,000. Want walnut grove and will assume. S. B. Edwards, 108 E. Chapman, Orange, Phone 229 and 710-W.

FOR EXCHANGE—House and lot in Santa Ana for small acreage in Tustin or Costa Mesa. Owner, 1428 W. Second.

WANTED—Clear Canadian or middle western lands for California ranches. Max B. Arnold, Madera, California.

Business Chances

GROCERY STORE for sale, $200 per month net earnings. Price right. Phone 1668-W.

CEMENT AND CONCRETE CONSTRUCTION—½ interest in business successfully operating in and about Los Angeles for past 10 years and nets an average of more than $1100 monthly. A rare business opportunity. Practical experience unnecessary. Price $3600. Terms. C. D. McKee, 1154 Maryland Ave. Phone 3221-J Glendale.

FOR SALE—At Huntington Beach: Hotel, 25 rooms, modern, heart of city, good year round business. Terms to suit buyer. Inquire 421 Eighth St., Huntington Beach.

GROCERY—Fruit, cigars, drinks, lunch at north entrance Los Angeles County Farm. 1200 inmates, 250 employes, institution growing. No competition, good business, long lease. Rent $10 per month. $1100 buys, building included. F. Hayes, Los Angeles County Farm, near Downey.

For Sale—City Property

FOR SALE—Small equity in 5 room modern house, south part. Leaving on account of health. Bargain if taken at once. Address Lock Box 635, Santa Ana, Owner.

A PUZZLE A DAY

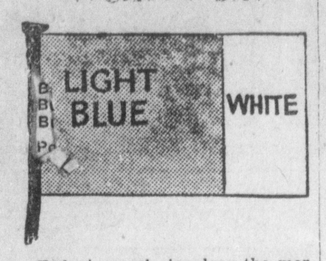

Today's puzzle involves the merchant flag of the Republic of Guatemala. The correct flag should consist of three vertical stripes; blue, at the left, white in the center, and blue at the right. The flag shown in the drawing is two-thirds blue, with the white stripe at the right. What is the best way to rectify the mistake; to cut up the flag and rejoin it to form the correct emblem?

Yesterday's answer:

If a liner, 608 feet long, traveled its own length in 30 seconds, it would make a mile in five minutes. For miles at sea are understood to be nautical miles, and a nautical mile measures 6080 feet, with a few inches over. 6080 is 10 times 608, the length, in feet, of the ship. Hence, the answer of 5 minutes is correct to the nearest second. (A "statute" mile, used for land measure, is only 5280 feet.)

BOOTS AND HER BUDDIES

A Good Right to Worry —BY MARTIN

For Sale—City Property

FOR SALE—A new house with three bed-rooms. Real bargain. 528 So. Garnsey St.

North Side Home Buyers

Take a look at 337 W. 19th St. This is income property and a real bargain at $6800. $900 cash. Owner at 335 W. 19th. Phone 2469.

I Want a Light Car

As part payment on beautiful close in lot, with bearing fruit. Owner, P. O. Box 91, City.

FOR SALE—50 ft. lot, $10 cash, $10 monthly. Phone 1120-J.

$100 Cash

Why pay rent at these figures, $100 cash and terms like rent for the balance. See us for bargains. Clear Eastern for California.

Purdom

Phones 1738, 1119-J. 509 No. Main.

A Real Buy

5 room house, lot 50x140, paving paid, located on north side, worth $6000, can be bought for $4750.

Warner Realty Co.

207 West Fourth St.

FOR SALE—3 rooms and bath, double garage. Lot 53x125. Walking distance. Paving in and paid. 1108 W. 6th.

For Sale

6 room modern bungalow, on South Parton street, 700 block. Paved street, improvement all paid. Garage, fruit trees. A real bargain for $4750. $1000 cash, balance to suit.

Carl Mock

Successor to Shaw & Russell
122 West Third St.

FOR SALE—5 room modern house. Will take Ford coupe or small car as first payment, or $500 cash. Price $4800. Call evenings about 5:00. 1225 So. Maple Ave.

WANTED—Good used car for my $900 equity in small house and lot. Address R, Box 32, Register.

Notice

Lot, north side, 50x250, large walnut trees, east front. Price $2250. $150 cash, balance $25 per month.

Carl Mock

Successor to Shaw & Russell
122 West Third St.

FOR SALE—Fine residence lot worth $2500. Will sell for $1600. Call owner. Phone 2514.

FOR SALE—5 room furnished bungalow on full size corner lot, garage and chicken yard. Price $4500, $700 down, balance easy. 1222 E. Second St.

FOR SALE—By owner, sacrifice, lot 50x125 ft., close in, restricted. Terms. G. Eginton, 318 14th St., Huntington Beach, Calif.

Unusual

Home without any payments, $500 down, pavement paid, 5 room Colonial bungalow, hardwood floors, large lot, garage, trees, flowers, close in, on main boulevard. Inquire 1231 West Fifth.

Buy Direct From Owner

Having just taken over the west one-half of Edinger Square, located corner Main and Edinger Sts., and having completed all street improvements, sidewalks, and water system in and water piped to every lot in tract, I am now ready to do business. Call in and get acquainted and get our prices and terms on same. Have cut prices from ten to twenty per cent for next fifteen days. With a small payment down and small monthly payment, you cannot afford to pass this opportunity up. See Mr. Kitchen at Tract Office, corner Main and Edinger Sts., or call Main office, 309 Walter Moore Bldg., Phone 581.

E. M. Thetford, Owner

Bungalow, $500 Cash

No more payments for one year, 5 rooms, close in, West Fifth Boulevard. Call 1254-R.

FOR SALE—½ acre on West 17th St., about 200 ft. west of Berrydale Road. Price $1250. Small down payment. See Mr. Foor, 616 South Van Ness St., after 5 o'clock.

FOR SALE—Modern home, two bedrooms, corner lot, paved street, close in, $1600 equity or will trade for auto, trust deed or lot. Address A, Box 49, Register.

LOTS in Santa Ana where prices and terms are right. Address X, Box 41, Register.

For Sale at Tustin

Stucco four room house and garage, ½ acres oranges, fruit and grapes, $3500, part cash, balance easy terms. Write U, Box 42, Register.

FOR SALE OR EXCHANGE—For automobile and some cash for my equity in a modern 6 room house. Call at 503 Normandy Place, Santa Ana, after 5 p. m.

A New Home

Located on north side in walnut trees, $4500. $350 cash, balance easy payments.

Warner Realty Co.

207 West Fourth St.

For Sale—Country Prop.

SALT WATER FRONT FARMS for sale. Prices cheap. Apply to Thos. H. Foxwell (Agent), Lakesville, Somerset Co., Maryland.

Mexico

Fine level farms near Hermosillo, Sonora. 10 acre tracts, $10 per acre. Terms. 1222 East 2nd, Santa Ana.

CHICKEN RANCH for sale, rent, exchange, acreage, $1,000 per acre up. Henry Hess, 611 West Huntington, Monrovia. Phone Green 579.

For Sale—Country Prop.

Walnut Grove

About 7 acres, 25 years old, off south side my home place at Villa Park. A rare bargain at $1800 per acre. At my age burdens are so great I must begin to unload at once. Ray Billingsley, Orange 34-J-1.

Fruit and Chicken Ranch

FOR SALE—2½ acre fruit and chicken ranch. No exchange, first house on right. 21st St., Costa Mesa, Cal. H. E. Sleeper.

THE PLACE FOR YOUR INCOME—HOME
The Hemet-San Jacinto Valley. Productive land, abundance of water. The most beautiful valley in Southern California. Prices very reasonable; buy now before the advance. Our market letter describing some of our unusual bargains, mailed upon request. Correspondence invited.
NUERENBERG AND MORGAN
Realty Brokers, Hemet, Calif., Phone 1590; Santa Monica, Calif., Phone 21327.

Beach Property

JUNE OFFERINGS on Balboa Island property. Present low prices good only until July 1. If you are thinking of buying Island or Palisades lots DO IT NOW. Whitney Realty Co., Branch K, G. W. Kitzmiller, local salesman, 122 Marine Avenue, Balboa Island. Phone 106.

Beach Snap

Small house and garage on Central Ave., paved street and alley. You should see this. Priced at $2700. Terms.

Chas. E. Morris

Room 215 F. N. Bank Bldg.

CHEAP Coast Boulevard and Ocean Front lots, $500.00 and up, at Newport Beach. Box 725, Huntington Beach.

Bargain Day In Beach Real Estate

While in Newport Beach for the week-end, call at our office and ask about our special offerings for the 4th, 5th and 6th, a few lots and homes at slightly more than half-price. Buy before the harbor improvements and reap your reward.

Lew H. Wallace

Realtor, 107 22nd St., Newport Beach.

Orange Groves For Sale

For Sale, ¾ of An Acre 40 Valencia

Trees, young, bearing. Near bank at Tustin. Price reduced to $1550, $500 cash and time. Owner, Register I, Box 10.

Young Valencias

16 acres young trees with beans planted between them, well watered. A beautiful level piece of ground, out Garden Grove way. Priced at $16,000. Good terms. Might take some trade.

Chas. E. Morris

Room 215 F. N. Bank Bldg.

For Sale or Exchange

For residence property, 4½ acres, planted to 2 year old Valencia trees, 5 room house, double garage, barn and chicken house. S. A. V. I. water, beside interest in fine private pumping plant, abundance of water. Phone Orange 103-R-2, or Ben Cole, Olive, Calif.

FOR SALE—One of the best orange groves in Orange county. Heavy crop, 9 year old trees. The price is a sensation. Best buy we have ever had. Mexwell & Cooke, 109 West Commonwealth, Fullerton. Phone 673.

New Class. Ads Today

WE Buy, Sell, Trade, Build, Rebuild, and Repair, all kinds of farm machinery. Tustin Mfg. Co., Tustin.

FOR RENT—Two neatly furnished rooms for housekeeping. 614 Garfield.

How About That Lot?

Have you about made up your mind that when you make much money off of it you will be somewhat older than you are now? If it is located in the south part of town you can trade it in as first payment on a Barr Better Bilt Bungalow. Balance easy terms. See me at 316 E. Edinger. Houses located at 316 and 325 Stanford.

Here Is Your Opportunity

I must sacrifice my 6 room home. Well located in north part of town. Close to school and bus line. Three bedrooms, breakfast nook, all built-in features, real fireplace, hardwood floors, large lot, good garage, cement drive, lots of shrubbery, walnut trees, nice lawn. See owner for price and terms. 1209 North Parton St.

A Small Home

This is right in the business district. The lot is worth almost as much as we are asking for the whole outfit. A real bargain for a man who wants to live close in. Price only $4,000.

W. B. Martin, Realtor

105 West Third St. Phone No. 2220

Money Is Tight

BUT if you can buy this fine lot southwest corner of Van Ness and Cubbon for $1700.00 with pavement paid you will make money. John Strassberger, with Crasher Realty Co., 310 N. Main.

This Week Special Free

Grease gun with purchase of a can of WHIZ gear grease. T. J. Neale, Auto and Fishing supplies. 412 E. Fourth St.

A Mountain Cabin

Just think! $50 will buy a lot in Silverado Canon, among the oak trees, on the bank of the creek, cool mountain spring water. Less than an hour's drive from Santa Ana. We take you out free of charge to see this wonderful place. Call No. 2220 for date.

W. B. Martin, Realtor

105 West Third St. Phone No. 2220.

Will Exchange

My 320 acre improved mountain ranch, Calavern county, many springs, fruit, stock, fishing, hunting, value $8000, for property near Santa Ana. Phone 2076-R. 3033 North Main.

New Class. Ads Today

Best Bargain In Town In 6 Room Residence

Price $3800. This is about $700 sacrifice and is located close to grammar and junior high schools, drug store and markets. South Sycamore St. See owner at 513 W. 17th St.

FOR SALE—15 h. p. portable Fairbanks Morse gas engine, with friction clutch. $125. C. C. Collins Co. Packing House.

FOR RENT—Four room furnished house at 118 East Bishop St. Inquire at 702 Cypress or 206 Spurgeon St. Phone 1487-W.

Beautiful New 7 Room Spanish Stucco, $10,500, Some Trade

This is an unusually attractive and well built home located in best residential section on paved street, close to schools. Will consider well located lots as part payment.

H. G. Wendell, 419 W. 4th

Balboa Snap

Well located duplex, 3 rooms each side, furnished. Will accommodate 4 people each side. Now is the time to buy. Houses are filling up fast, and the first one to make offer is going to get a snap. This shows big income. G, Box 46, Register.

LOST—Black bill fold, name print on on back, Jack Langley. Phone 731-W. Reward.

Dodge Touring $85

If you want this one now is the time it won't be here always. Many other bargains at

Pashley Motor Company

Authorized Chevrolet Dealers
431 West Fifth St.

LOST—Between Tenth and Fourth on No. Sycamore, ring with two diamonds and one pink stone. Finder please return to Rossmore Cafeteria and receive reward.

WILL SACRIFICE—10 acres full bearing A-1 budded nuts. Fine crop. Only $9000. No trade. Address X, Box 47, Register.

Sale or Exchange

20 acres good land clear, 7 inch well only 23 foot lift. Price $6000, terms to suit. What have you? Also, good income city property; also groves, dairy ranches, alfalfa ranches, and vacant property at real bargains. To exchange. Wm. J. Leonard, Box 9, San Jacinto, Calif.

6 Room Modern Home

Completely furnished, including piano and electric washer. 6 rooms and breakfast room, oak floors, gas mantel, everything included but personal effects. Pack your grips and move in. Will sell all for value of house and lot. $1100 worth of furniture. All for $5750, with $750 cash and $30 per month plus interest.

Carl Mock

Successor to Shaw & Russell
122 West Third St.

FOR RENT—Two rooms and kitchenette, very close in, reasonable. 5 blocks off Fourth and Main, desirable walking distance. 221 Cypress, Phone 285-R.

WANTED—$1200, 8% on $3000 property. Call 520 West Second St.

Income Property—Bush Street

Property can be purchased for the price of the lot. M. A. McCreery, 1311 North Main St.

1923 Chevrolet

This is a late '23 in perfect condition, looks like new. Many extras. Will sell or take Ford in trade. 335 W. 19th St. Phone 2469.

FOR SALE—Good milk goat, fresh, $10. 2116-W.

Found

Pair tortoise glasses. Owner may have same by calling 902 S. Main and paying for this ad.

Julian

I will take $1000, more or less, of Julian stock as first payment on a new home, balance like rent. Better investigate this right away as it won't last. Will also take a good trust deed. Write Q, Box 38, Register.

Valencia Orange Trees

For sale, corner of Newport Road and Walnut Ave., Tustin. Phone 1656-J Santa Ana. P. A. Ward, 602 So. Main, Santa Ana.

FOR SALE—Swarm of bees. Inquire 1242 Cypress.

SUMMER RATES on retinted furnished flat. 315 West Second.

ONE 2 pound candy scale, six foot all glass show case, for sale cheap. Only used 9 months. Apply 106 N. Glassell St., Orange, Calif.

Service Station

This will bear investigation. Intersection 4 boulevards. Will accept some exchange. M. A. McCreery, 1311 North Main St.

FOR SALE—1st class orange trees, 50c and 75c each. Otto Rohrs, E. Santa Clara. Phone 430-J-1-1.

LOST—On South Main St., canvas kit of tools. Return to 120 North Sycamore. Reward.

Nash Six

A real good car, completely overhauled, cord rubber, can be bought for $75 down.

Pashley Motor Company

Authorized Chevrolet Dealers
431 West Fifth St.

FOR RENT—Nice new apartment, garage, close in. 118 E. 12th St.

EXCHANGE—For Santa Ana property, 12½ acres 10 year old Valencia grove, good location, good house, paved street, close to Anaheim. Rt. 5 Box 207, Anaheim, owner.

1924 STAR special sedan, driven 850 miles. Phone 1930-J.

FURNISHED 3 rooms, bath, garage. 1110 West First.

FOR SALE—Young Nanny goat. Inquire 826 East First.

FOR SALE—Rugs, dining room set, book shelves, table. Eclipse gas range. 408 W. Walnut St.

New Class. Ads Today

Small Estates

Consider your future home; not on a small city lot, nor cramped into quarters where the neighbors know all your business, and there isn't enough room to rear the children or raise a chicken.

Two or more acres at beautiful Cerro Villa, with a view unsurpassed, soil that will grow anything, and in close proximity to Santa Ana, Orange, Anaheim, is the ideal spot for you.

Twenty-five hundred dollars on easy terms secures one of these perfect home sites. Let us insure your future happiness.

C. B. BERGER CO.

602 N. Main St. Phone 1333

For Exchange

Have sixteen hundred equity in two good corner lots in the south part of town. Want good late model car for equity.

E. M. Thetford

No. 309 Moore Bldg.

FOR SALE—7 piece bedroom suite, excellent condition, with matress and springs. Price very reasonable. Call 923 Minter.

WANTED TO RENT—Furnished 3 or 4 room bungalow, duplex or apt. $25 or less. Two adults. Permanent. S, Box 5, Register.

For Exchange—Income Business

For Santa Ana home, or grove. M. A. McCreery, 1311 North Main St.

LOST—July 1, a bunch of keys on Spurgeon St. Guy Cunningham, 312 East Pine St.

FOR RENT—Furnished, clean, modern 4 room flat and sleeping porch, $30. Also 2 rooms, bath and kitchenette. 617 W. Fourth St.

1923 Chevrolet Roadster

A real honest to goodness buy, $125 down and easy terms.

Pashley Motor Company

Authorized Chevrolet Dealers
431 West Fifth St.

FOR RENT—Furnished room. 821 N. Sycamore. Phone 1106-J.

FOR RENT—Two 4-room apts., in double house, $20 each. Call 1303 West Fifth. Phone 875.

REALTORS NOTICE—427 Linwood Ave. is off the market. F. W. Eddy.

WANTED—To do citrus pruning. 20 years experience. T. H. Bond, 1807 West Hickey. Phone 1492-R.

FOR RENT—Two and four-room furnished apartments with garage. 402 Fruit.

For Sale or Exchange

Pear orchards of any size from ten to twenty acres. This is one of the best orchards in the interior valley, but owner going East says to deal it at once.

E. M. Thetford

No. 309 Moore Bldg.

NOTICE TO REALTORS—My station, etc., corner Second and Spurgeon, is now off of the market. C. T. Rucker.

FOR SALE—Commence a home on my lot No. 5, Santa Ana Avenue, at Newport, on the Heights. 49.2x117.2, $1300. $15 down, $15 per month. Enquire at Ensign home on lot 4, or write Mrs. M. O. Lotspeich, 640 Echo Park Ave., L. A.

FOR SALE—Choice apricots, 90c per lug. Bring your boxes. Shaw. 1231 North Artesia street.

Legal Notice

RESOLUTION OF INTENTION
No. 1292

A RESOLUTION OF THE BOARD OF TRUSTEES OF THE CITY OF SANTA ANA, CALIFORNIA, DECLARING THEIR INTENTION TO ORDER THE PAVING AND OTHERWISE IMPROVING OF A PORTION OF EAST SANTA CLARA AVENUE, SPURGEON STREET, AND SANTIAGO AVENUE, ALL WITHIN THE SAID CITY; DECLARING THE SAID WORK OR IMPROVEMENT TO BE OF MORE THAN LOCAL OR ORDINARY PUBLIC BENEFIT; DECLARING THE DISTRICT TO BE BENEFITED BY SAID WORK AND IMPROVEMENT, AND TO BE ASSESSED TO PAY THE COSTS AND EXPENSES THEREOF; DETERMINING THAT BONDS SHALL BE ISSUED TO REPRESENT SAID COSTS AND EXPENSES; AND FIXING THE TIME AND PLACE FOR HEARING OBJECTIONS TO SAID WORK OR IMPROVEMENT OR TO THE EXTENT OF THE DISTRICT TO BE ASSESSED OR BOTH.

The Board of Trustees of the City of Santa Ana, pursuant to the provisions of the Improvement Act of 1911, and the Improvement Bond Act of 1915, and the amendments to said Acts, do resolve as follows:

SECTION I. That the public interest and convenience require, and it is the intention of the Board of Trustees of the City of Santa Ana, California, to order the construction of the following described work and improvement, all within said city, to-wit:

In, on and along the roadways of the following described portions of streets in the said City, to-wit:

(a) Santa Clara Avenue from the East line of Bush Street to the West line of Lincoln Avenue;

(b) Spurgeon Street from the North line of Santa Clara Avenue to the South line of Edgewood Road;

(c) Santiago Avenue from the North line of Santa Clara Avenue to the North city limits line, projected across Santiago Avenue from the East.

And where any street or alley intersects or terminates in any of the above described portions of streets, in, on and along which work is to be done, or improvement is to be made, then beyond the curb line and across the sidewalk reservations to the property lines thereof.

The work and improvement on the above described portions of roadways is more particularly described as follows:

1. The regrading and the paving of all of the described portions of streets with Portland cement concrete pavement five (5) inches in thickness with belt finish wearing surface.

2. The removal of portion of curb where marked to be removed on plans, and the construction of cement curb where removed and where the same have not already been constructed on other portions of said roadways, in accordance with the plans, profiles, cross-sections and specifications hereinafter referred to.

3. The excavation for, and the construction of main sewer lines, lateral house connecting sewers, manholes, flush tank, and lamphole, of the materials and at the places where shown in the plans, profiles, cross-sections, and in the specifications hereinafter referred to.

Excepting from the work above described any of said work already done to grade upon East Santa Clara Avenue, Spurgeon Street and Santiago Avenue.

Excepting further from the above described work other than sewers or sewer trenches, the portion thereof within any area which is required by law to be kept in order and repair by any person or company having railroad tracks on any of the above described streets.

Plans, Profiles, Cross-Sections and Specifications

SECTION II. All of the foregoing work is fully set forth, delineated and described on plans, profiles and cross-sections on file in the office of the City Engineer, and specifications for Assessment District No. 61, on file in the office of the City Clerk, which plans, profiles, cross-sections and specifications were adopted by Resolution No. 1280 on the 9th day of June, 1924, by the Board of Trustees of the City of Santa Ana, as the plans, profiles, cross-sections and specifications for said work and improvement. The said plans, profiles, cross-sections and specifications are hereby referred to for a full and detailed description of the said proposed work or improvement.

Change of Grade

SECTION III. Resolved, that the proposed work and improvement is to be done on a part of East Santa Clara Avenue, Spurgeon Street and Santiago Avenue at a grade other than the existing official grade thereof, and on such parts of the streets and avenues, the work is to be done at and in conformity with the grades of said streets and avenues, as modified and changed, but on all other parts of the roadways, if any, the work is to be done at the existing official grade thereof.

Resolved, that the existing official grade on East Santa Clara Avenue will be modified between the East line of Bush Street and the West line of Lincoln Avenue; that between said two lines work shall be done at a grade other than the existing grade, which new or proposed grade is indicated and shown by profiles and plans.

Resolved, that the existing official grade on Spurgeon Street will be modified between the North line of Santa Clara Avenue and the South line of Edgewood Road; that between said two lines work shall be done at a grade other than the existing grade, which new or proposed grade is indicated and shown by profiles and plans.

Resolved, that the existing official grade on Santiago Avenue will be modified between the North line of Santa Clara Avenue and the North City Limits line projected across Santiago from the East; that between said two lines work shall be done at a grade other than the existing grade, of which new or proposed grade is indicated and shown by profiles and plans.

Description of Bonds

SECTION IV. The said Board of Trustees does hereby declare and determine, and notice is hereby given that serial bonds to represent unpaid assessments, and to bear interest at the rate of six (6%) per cent per annum will be issued hereunder in the manner provided in the "Improvement Bond Act of 1915," the last installment of which bonds shall mature nine (9) years from the 2nd day of July, next succeeding ten (10) months from their date.

Description of Assessment District

SECTION V. That the contemplated work and improvement hereinbefore mentioned is, in the opinion of said Board of Trustees of more than local or ordinary public benefit and the expense of said work and improvement is made chargeable upon the district hereinafter described, and said Board of Trustees does hereby declare said district to be the district benefited by said work and improvement, and to be assessed to pay the costs and expenses thereof, which district is bounded and described as follows, to-wit:

Located in the City of Santa Ana, County of Orange, State of California, and more particularly described as follows, to-wit:

Beginning at a point on the East line of Bush Street 125 feet South of the South line of Santa Clara Avenue; thence East parallel to Santa Clara Avenue and 125 feet South of the South line of said Santa Clara Avenue to the center line of Lincoln Avenue; thence North along the center line of Lincoln Avenue to a point 460.74 feet North from the North line of Santa Clara Avenue; thence West parallel to the North line of Santa Clara Avenue and 460.74 feet North of the said North line of Santa Clara Avenue to a point on the East line of Lot 9, Block A of Tract 378, as per map thereof on file in Book 15, page 4, Miscellaneous Maps of Orange County, California; thence North along the East line of Lots 9, 8, 7, 6, 5, 4, 3, 2, 1 and A, Block A of said Tract No. 378 to the North line of said Tract; thence continuing North parallel to the East line of Santiago Avenue and 135 feet East of the East line of Santiago Avenue to a point on the North City Boundary line; thence West along said North City Boundary line to the center line of Santiago Avenue and continuing along a prolongation of the said North City Boundary line to a point 332 feet West of the West line of Santiago Avenue; thence South parallel to the West line of Santiago Avenue and 332 feet West of the West line of said Santiago Avenue to the center line of Edgewood Road; thence East along the said center line of Edgewood Road to a point intersecting the Northerly prolongation of the East line of Lot 8, Block A of Tract No. 359, as per map thereof on file in Book 15, page 21, Miscellaneous Maps of Orange County, California; thence South along the East line of Lots 8, 9, 10, 11, 12, 13, 14 of Block A of said Tract No. 359 and continuing South along a prolongation of said line to a point 471.86 feet North of the North line of Santa Clara Avenue; thence West parallel to the North line of Santa Clara Avenue and 471.86 feet North of the North line of said Santa Clara Avenue to a point on the East line of Lot 8, of Tract No. 383, as per map thereof on file in Miscellaneous Maps, Book 19, page 48, Orange County, California; thence North along the East line of Lots 8 and 9 of said Tract No. 383 and along the West line of Lots 7, 6, 5, 4, 3, 2, and 1 of Block D of Tract No. 390, as per map thereof on file in Book 15, page 37, Miscellaneous Maps of Orange County, California, to the South line of Edgewood Road; thence West along the South line of Edgewood Road to the Northwest corner of Lot 2, Block C of Tract No. 139, as per map thereof on file in Book 11, page 36, Miscellaneous Maps of Orange County, California; thence South along the West line of Lots 2, 4, 6, 8, 10, and 12 of Block C and lots 2, 4, 6, 8, 10, 12, 14, 16, and 18 of Block E of said Tract No. 139 to the Northwest corner of Lot 20 of said Block E of said Tract; thence West along the North line of Lot 19, Block E of said Tract No. 139 to the East line of Bush Street; thence South along the East line of Bush Street to the point of beginning.

Time and Place of Hearing

SECTION VI. Notice is hereby given that on Monday, the 21st day of July, 1924, at 7:30 o'clock P. M. in the Council Chamber of the City Hall of said City of Santa Ana, any and all persons having any objection to the proposed work or improvement may appear before the said Board of Trustees and show cause why said proposed improvement should not be carried out in accordance with this Resolution.

Publication of Resolution of Intention

SECTION VII. The Santa Ana Daily Evening Register, a daily newspaper published and circulated and of general circulation in the City of Santa Ana is hereby designated as the newspaper in which this Resolution of Intention shall be published, and the City Clerk of said City is hereby directed to cause this Resolution of Intention to be published by two insertions in said newspaper, in the manner and form required by law. The Board of Trustees does not deem it advisable that the Clerk mail copies of the Notice of Improvement to owners or reputed owners, and he is not required to mail the same.

Posting of Notices of Improvement

SECTION VIII. The Street Superintendent of said City shall, after the adoption of this Resolution of Intention, cause to be conspicuously posted along the lines of said contemplated work or improvement, and along all the open streets and alleys within the hereinbefore described assessment district, notices of the passage of this Resolution of Intention in the manner and form required by law.

I hereby certify that the foregoing Resolution of Intention was duly and regularly introduced and passed by the Board of Trustees of the City of Santa Ana, at an adjourned regular meeting thereof held on the 30th day of June, 1924, by the following vote:

AYES, Trustees C. H. Chapman, Geo. McPhee, E. B. Collier, Nat H. Neff.
NOES, Trustees None.
ABSENT, Trustee J. W. Tubbs.
Attest:
(Seal) E. L. VEGELY,
Clerk of the City of Santa Ana.

NOTICE OF DISSOLUTION OF CO-PARTNERSHIP

The co-partnership heretofore existing under the name and style of "Hull-Witmer Haynes Company," in the City of Santa Ana, California, is this day dissolved by mutual consent.

All persons that are indebted to said co-partnership are requested to pay the same to P. B. Witmer, and all outstanding bills will be paid by P. B. Witmer, who has this day purchased the interest of his co-partner.

Dated this first day of July, 1924.
FARWELL P. HULL,
PAUL B. WITMER.

PROPOSALS FOR SCHOOL BONDS

Sealed proposals for the purchase of school bonds in the sum of Five Thousand ($5,000.00) Dollars of Bolsa School District of Orange County, California, will be received by the Board of Supervisors of Orange County, up to 11:00 A. M. Tuesday, July 8th, 1924.

Each of said bonds shall be dated August 1, 1924, and shall bear interest at the rate of six (6%) per cent per annum, payable semi-annually at the office of the Treasurer of Orange County, California.

Said bonds are five in number of One Thousand ($1000) Dollars each, payable as follows, to-wit:

Bond No. 1, One Thousand Dollars, to run one year.
Bond No. 2, One Thousand Dollars, to run two years.
Bond No. 3, One Thousand Dollars, to run three years.
Bond No. 4, One Thousand Dollars, to run four years.
Bond No. 5, One Thousand Dollars, to run five years.

The bonds will be sold for cash only, and at not less than par and accrued interest. The purposes for which said bonds were voted were and are for the purpose of raising money for purchasing school lots, for building or purchasing one or more school buildings, for insuring school buildings, for supplying school buildings with furniture or necessary apparatus and for improving school grounds.

A certified or cashier's check, payable to the order of the Chairman of the Board of Supervisors, in the sum of three per cent of the amount of said bonds or of the portion thereof bid for, must accompany each bid. Said Board reserves the right to reject any and all bids.

The total valuation of taxable property within the Bolsa School District, for the year 1924, is $433,120.00 exclusive of operative property, and the outstanding bonded indebtedness of said district is $7,000.00.

By order of the Board of Supervisors of Orange County, California, made June 17th, 1924.

J. M. BACKS,
County Clerk and Ex-Officio Clerk of the Board of Supervisors.

NOTICE FOR PUBLICATION OF TIME OF PROVING WILL, ETC.

In the Superior Court of the County of Orange, State of California.

In the Matter of the Estate of J. L. Hunton, Deceased.

Notice is hereby given that Friday, the 18th day of July 1924, at 10 o'clock a. m., of said day, at the Court room of this Court, Department No. 2, in the City of Santa Ana, Count of Orange, State of California, has been appointed as the time and place for hearing the application of Emma J. Hunton, praying that a document now on file in this Court, purporting to be the last Will and Testament of the said deceased, be admitted to probate, that Letters Testamentary be issued thereon to Emma J. Hunton at which time and place all persons interested therein may appear and contest the same.

Dated July 1st, 1924.
J. M. BACKS, County Clerk.
CLYDE BISHOP, Atty. for Petitioner.

Own Your Own Home

One-third acre walnuts, 5-room modern house, on Grand avenue, $4500. Easy terms.

Three-room garage house, lot 50x160, on Cypress, $2800. $300 cash, balance easy; will also take good auto to $500.

Ten acres of walnuts, close in, Santa Ana, $24,000, on railroad.

Ten acres oranges in Anaheim to exchange for Idaho land.

BLOODGOOD & NEWCOMER
114½ W. 4th; Room 6
Phone 580

Four-room house and ½-acre fruit and berries. Easy terms. $3500.

HURRY
A. J. PALMER
Licensed Realtor
North Costa Mesa, Phone 9J12

FIFTEEN YOUNG WOMEN ENTER SISTERHOOD

Renouncing the world and its pomps, fifteen young women yesterday appeared in their bridal array at Nazareth the mother house and novitiate of the Sisters of St. Joseph at Orange, and in solemn ceremony asked permission to doff the robes of the world and don the simple habit of the sisterhood.

The religious ceremony was solemn and beautiful, and was held in the beautiful patio and chapel of Nazareth, which was decked with greenery and beautiful blossoms. The reception and profession took place in the presence of a number of the clergy, Sisters, relatives and friends of the Community.

The Right Rev. Monsignor T. J. Fitzgerald, V. F., of Redlands, presided in the absence of Bishop John J. Cantwell, who was officiating at the funeral in Los Angeles of the Rev. John Reynolds, a pioneer priest of the diocese of Los Angeles and San Diego.

Congratulates Fifteen

The venerable prelate spoke words of congratulation to the young women, who were offering themselves to the service of God in the various works of mercy which they will take up, and stated that "at the present time all in the world are crying for peace, and you have found the only way to find it in withdrawing yourselves from the turmoil of the world, and seeking the sweet seclusion of the cloister."

Immediately preceding the solemn high mass, at which the celebrant was the Rev. H. L. Gerard, S. M., of San Francisco, the reception of the holy habit was the first ceremony. The fifteen young women entered the chapel attired as brides with flowing veils, and preceded by a group of little boys and girls, the latter all in white and led by the cross bearer, the children carrying the black habits placed in flower-decked baskets. After their withdrawal to don the religious garb, six novices approached the altar to pronounce the first vows. The Rev. Mother Bernard received them into the order.

Inspiring Music Played

An orchestra and choir of talented Sisters played the inspiring music for the ceremonies and for the mass. Monsignor Fitzgerald was assisted in the mass by Monsignor Henry Eummelen, pastor of St. Joseph's parish of this city, as deacon, and the Rev. Father James Morris of Ontario as subdeacon. The Rev. Humilis Wiese, O. F. M. of St. Joseph's, Los Angeles, was the master of ceremonies. Joseph Market and Antone Hammond were the altar boys. Other priests present in the sanctuary were the Rev. Fr. Marcellus, C. P., one of the renowned retreatists of the Passionist fathers, who was retreat master; the Rev. J. Dignam, the Rev. Fr. Urban, O. F. M., the Rev. L. Genest, Puente, the Rev. Griffin, the Rev. P. C. Santy of St. Anne's, this city, and the Rev. Father P. C. Tritz of Laguna Beach.

The chanting of the solemn "Te Deum," concluded the ceremonies, after which the visiting priests, sisters and relatives of the sisters were served with luncheon.

EAST COSTA MESA

Restricted Subdivision in the Harbor District

One Block to Business and Schools

WATER, GAS & ELECTRICITY

All In EASY TERMS

See Owners on Tract or Gardner Co., COSTA MESA.

Attention

INSIDE LOT
PAVED STREETS
$100 DOWN
EASY TERMS

Zaiser, Borchard & Ford
218 W. 2nd

11:00 A. M.
— IS —
CLOSING TIME
— FOR —
Classified Advertising

All first day ads to be classified and all corrections must be in by 9 a. m.

Get Results By Using The Register Classified Pages

"The Clearing House of Orange County."

New Mailboxes Placed At 11 Corners Here

Eleven new mailboxes have been placed by postal authorities at various corners here, for the convenience of Santa Anans, according to an announcement made today.

Postmen will collect mail from these boxes at stated intervals during the day. Carriers also will use the boxes for temporary storage purposes.

The intersections where new boxes have been placed are South Main street and St. Andrews place; South Main and Fairview streets; Cypress avenue and Fairview street; Sixth and French streets; Garfield and Stafford streets; Fruit street and Grand avenue; Ross street and Washington avenue; Halesworth and Rivverine streets; Broadway and Camille street; Third and Shelton streets and Fourth and Parton streets.

In addition to the new boxes that have been installed, seven larger boxes have replaced smaller ones.

WESTMINSTER

WESTMINSTER, July 3.—The P.-T. A., assisted by the Boy Scouts of Westminster and Huntington Beach, put on their entertainment Monday night in the Odd Fellows' building, before a large crowd.

Mr. Prescott of Huntington Beach held the Court of Honor during which Howard Bould was presented with a first-class Scout badge. After this the Boy Scouts passed ice cream and cake to the crowd.

Glenn Byram returned Wednesday from San Jose, where he attended the State Christian Endeavor convention.

Miss Edith Ball went to Riverside yesterday, where she will work for about two weeks in the fruit.

Mrs. Eno Dilling and Rosella George spent Sunday in Santa Ana and Anaheim.

Mildred Kibler, three-year-old daughter of Mr. and Mrs. T. H. Kibler, was taken to the general hospital in Los Angeles Monday. She has spinal meningitis.

Rucker No. 1 is standing cemented, 1750 feet of eleven-inch casing having been put down. The crews will not resume operations at this well until some time after the Fourth. The well is at a depth of 2400 feet.

Mr. and Mrs. A. T. Cole of Santa Ana, Mrs. O. Hutchison of Glendale and Mrs. M. I. Harmon, who is matron of the state normal school in Tempe, Arizona, at present enjoying her vacation in Los Angeles, were all-day guests of Mrs. U. S. Kuffel on Golden West avenue.

The Misses Mae and Vera Baker Thelma Hutchinson and Helen Morgan motored to Huntington Beach Tuesday evening to enjoy the plunge.

Mrs. Danforth had C. H. Danforth, her brother-in-law from San Diego, and her niece, Miss Doris Danforth, as guests over Monday evening. They left Tuesday for San Francisco, to complete their vacation.

J. M. Carter and W. C. LaBee will motor from Big Bear to their home here for the Fourth of July, arriving Thursday night.

Mr. and Mrs. D. S. Bickmore and family have just returned from a few days' visit with Mr. and Mrs. H. Campbell in Wilmington.

Mrs. R. H. Arnett and daughter, Ruby, shopped in Santa Ana Wednesday.

Mr. and Mrs. Robert Phelps and Mr. and Mrs. Grandall Phelps, all from Pomona, are visiting Mr. and Mrs. E. C. Phelps, who are ill at the hotel here; these are Mr. Phelps' son. Miss Helen Phelps of Pomona is also here at the hotel.

Mrs. W. S. Greschner and Grace and Bill Greschner were shopping in Long Beach Wednesday

Miss Helen McCoy is in Corona, visiting Miss Bertha Dickey and Mrs. P. T. Glass.

"FOR SALE"
Cadillac Phaeton
4 Passenger
Good Tires, Paint and Mechanically O. K.
$850—will take car in trade.
GEO. DUNTON
Ford, Lincoln and Fordson
420 E. 4th Phone 146

Published every evening (except Sunday) by The Register Publishing Company. J. P. Baumgartner, Editor-Manager; T. E. Stephenson, Managing Editor; H. A. Reuter, City Editor; Wm. H. Hanley, Acting Business Manager and Advertising Manager. TELEPHONES: Advertising, 87; Subscription, 89; News, 29; Society Editor, 90. Member United Press Association (leased wire), and Audit Bureau of Circulations.

People's Paper for All Orange County

Santa Ana Daily Evening Register

SUBSCRIPTION RATES—By carrier: $7.00 per year; $3.75 for 6 months; 65c per month. By mail, payable in advance: In Orange county, $6.50 per year; $3.50 for 6 months; 65c per month; outside of Orange county, $10.00 per year; $5.25 for 6 months; 90c per month; single copies 3c. Entered in Santa Ana postoffice as second-class matter. Established, November, 1905. "Evening Blade" merged, March, 1918; "Daily News" merged, October, 1923.

EVENING SALUTATION

It is not growing like a tree
In bulk doth make man better be;
Or standing long an oak, three hundred year,
To fall a log at last, dry, bald, and sere:
A lily of a day
Is fairer far in May,
Although it fall and die that night,
It was the plant and flower of Light,
In small proportions we just beauties see:
And in short measures life may perfect be.
—Ben Jonson.

A SAVING OF EFFORT

The proposal for the amalgamation of the ticket-selling campaigns and financial management of the Choral union, the Santa Ana Symphony orchestra, the Community Players and the Santa Ana band, into one organization should meet with encouragement and success. That it will meet with success is indicated by the spirit of co-operation and friendliness exhibited at last night's meeting of representatives of the four organizations with the Chamber of Commerce committee.

Any movement that reduces the number of "drives" in this city should meet with encouragement. Instead of four, there will be but one campaign. Moreover, if the plans that have been proposed work out as there is every reason to believe that they will work out, the patrons will be given a much better program for half what it would cost them were they to buy tickets to the productions that would be offered by all four of the organizations.

Each of these community organizations has a high community value. Each should be placed upon a sound financial basis at the beginning of the season. The financial problem will not interfere with the artistic efforts of the organization.

The radio is still far behind the grade-crossing as a means of establishing contact with the Infinite. —Life.

INTERNATIONAL POLICING

Another job for the League of Nations, and a remarkable one! A recent cable from Berlin declared that the League would assume the military control of Germany. Adequate control has been insisted on by France, and agreed to by England, as a necessary preliminary to putting the Dawes reparation plan into effect, but it was expected that the allies would do the controlling themselves. Under the new plan the League would take over the functions of the Inter-allied Commission.

This would mean virtually the international policing of Germany, and would make the League of Nations the supreme police power in Central Europe. It is already exercising such functions with regard to Austria, Hungary and Bulgaria. It is a strange sequel, indeed, to Germany's war for the conquest of Europe.

The Germans, needless to say, do not relish any kind of foreign supremacy in their country; but they would rather have an impersonal and widely representative body like the League of Nations do the work than France, or an allied body dominated by France. It is expected that, if this plan goes through, Germany will then emerge shortly as a member of the League herself.

Such police supervision, exercised with the consent of the policed countries, is legitimate and unobjectionable. Will a time ever come when the League, or some similar body, is in position to apply supreme police power to preserve peace and order without the consent of the country concerned, by a sort of a federal world authority, using its own specially trained policemen of the air, land and water forces.

A living wage is what the other fellow should be able to live on.—Columbia Record.

A HAND IN REPARATIONS

Only the most irreconcilable "bitter-ender" can object to the participation of the United States government in the forthcoming "premiers' conference" to discuss methods for putting the Dawes reparation plan into effect. This is giving government recognition to an obvious public desire.

The American participation in the work of the international committee of experts headed by General Dawes was of a private nature. Though unofficially approved by the government, it did not commit the government. But so great has been the public response to its work that it is impossible for the government to ignore the new reparation plan even if it desired to do so. The invitation from the British government was welcome, and its acceptance almost inevitable.

It is announced that participation will be confined to "such matters as affect the interests of the United States, and otherwise for purposes of information." That is a broad field, if liberally interpreted, because there are few details of the German reparation problem which do not affect the interests of the United States in one way or another. America has billions at stake, and the peace of the world may be involved. It is far safer to be represented in such a business than to have no representation.

A movement has been started in Los Angeles for daylight saving during the summer months. It is very doubtful, however, if any purely local plan of that sort is feasible. The people of the rest of Southern California would be put to considerable inconvenience if Los Angeles banks and business houses ran on a time schedule an hour different from that of the rest of Southern California. The city would have two kinds of time—standard and local—and that is always a confusing situation. The Press is strong for the daylight saving that we had during the war, a national system fixed by federal law; but any local plan is little better than a nuisance.—Riverside Press.

UNCLE DIGS UP BONUS MONEY

It was said, when Congress adjourned, that nothing could be done about paying the bonus, or even about periliminaries for payment, because Congress had not voted any money for the purpose. The urgent deficiency appropriation bill failed of passage in the final hurry of the session.

Yet the government is going ahead, just the same, sending out blanks and making ready to pay when the applications shall have been approved.

It is the old, familiar story of Congress passing the financial buck to the Treasury Department, and the Treasury managing, by hook or crook, to make good on the expenditures ordered and save the credit of the government. Always the Treasury, just like Father at home, digs up the funds somewhere when he has to, in order to meet expenses incurred regardless of the family income. It always has been so; and Congress, like a thriftless housewife or scrapegrace son, banks on that fact.

The Russian bolsheviks are threatening war on the Turks. It would be heart-breaking to see either side win in a war like that.—Nashville Southern Lumberman.

"Frills" In Education

San Bernardino Sun

A member of the board of education of a large California city has expressed himself against so many "frills" in the curricula of the public schools. He would get rid of them all and go back to the simple and fundamental studies which constituted the school courses in the days of old. It is becoming more and more uncommon to hear demands that the schools revert to the "Three R's" and cut out all things not promotive of the ability to read, write and figure. That is all that is necessary to get along in the world, say these adherents of things as they used to be, and that is all that should be taught at public expense. Let those who want something more than these essentials get it elsewhere, say the prophets of simplicity in education.

Opinions on this subject depend entirely upon one's conception of the mission of the public school. Fundamentally the school is a citizen factory. Unless the nation has intelligent, capable citizens of sterling integrity it can not survive as the kind of nation it was and hopes to continue to be. Therefore, it is obviously the duty of the nation to see that such citizens are provided. This is the warrant both for the public school itself and for laws making attendance compulsory. The nation is safeguarding its future by giving its prospective citizens the right sort of training for citizenship. The degree of education we undertake to give them, its character and variety must be determined by what kind of citizens we imagine we need.

If we want only plain citizens, those who have just enough education to do the humble tasks of life, though possessing qualities which might be developed for much higher and more valuable service, then the "Three R's" are enough. But our great prosperity as a nation has come from the fact that we have had in increasing numbers yearly citizens capable of great achievement for the common welfare in greatly varied lines of activity. Surely we need such citizens, whether chemists, civil engineers, doctors, lawyers, preachers, geologists, mining engineers, lawyers, business men, artists, musicians, or any of the multifarious special lines of useful activity which go to make up the sum total of our modern society. If we need all these in our social composite it is proper and legitimate to train them, and what may seem like "frills" to some who do not comprehend all these things, are not necessarily such, but may be vital in the development of valuable faculties in the pupils. The real criticism of our public school system is that it is as much the duty of the State to train citizens for character as for intellectual qualities, and we are not devoting as much attention to that phase of public education as we should.

Stern Measures Fruitful

Fresno Republican

The pronouncement from Washington regarding the success of efforts to stem the foot and mouth disease in California is warrant enough to us in this part of the state to rejoice in what has been accomplished, without fear of weakening the efforts toward complete quarantine of whatever instances there may yet remain of danger from the disease.

Had it not been for the firm and thorough efforts that were made at the beginning, by state and local quarantine officers, soon reinforced by the federal authorities, it might have been possible for the let-alone theory of disease control to have prevailed. We would have had a wide dissemination of the seeds of the disease, with a thousand more or less amateur efforts at treatment of the symptoms, rather than an extermination of the root of the trouble.

The expert authorities must be given ample authority to surround any outbreak of the disease with a ring of disinfection.

The cost already has been rewarded in the resultant cleanliness to the state. It is a result which will be fruitful in the renewed confidence of the people of the East in the determination of the people of California to be clean.

Measured by Autos

San Francisco Chronicle

The Smiths lead the automobile owners of California. The Johnsons are next, with the Browns taking but little dust from them. Close up are the Williamses and the Joneses.

In other words, automobiles are distributed in California in almost exact ratio with the distribution of names. That is surely a democratic distribution. It also means that the possession of wealth enough to buy an automobile has a very general apportionment in this State.

It would be hard to find a better illustration of the fact that California is a State where prosperity holds out both hands to everyone.

That Body of Yours

By James W. Barton, M. D.

TO BEAT THE HEAT

There will come days of hot weather that will cause prostrations more or less throughout the entire country. The old-fashioned methods of treating these are still good enough. That is, a cool shady spot with cold water to head and chest. A little later, if the attack has been severe, enough to cause collapse, one should give stimulants and actually apply heat to the body to induce perspiration.

But you've often read about the natives and others of hot countries who really know how to beat the heat. They simply go off to sleep during the hot part of the day and give their bodies a complete rest, because the real cause of heat exhaustion is that the intense heat has interfered with your own heat centers, and has actually paralyzed them.

The trouble is actually due in most cases to the fact that you can't get rid of the natural heat of the body, and the natural waste matter that should go out of the body by perspiration. And yet if you work, you manufacture more heat and waste matter. If an electric fan is working near you and you are perspiring well, the amount of heat and waste matter of which you rid your body is enormous.

Under conditions of this kind, if you are in good shape physically you can endure a great amount of heat.

If your circulation is poor and you are in a run down condition generally, then in very hot weather it would be wise for you to follow the custom of the people of hot countries, and lie down in as cool a place as possible during the middle of the day.

But the real way to beat the heat is to have yourself in good physical condition, with a heart muscle strong enough to send the blood around the body and to the skin with good force.

Then with the skin kept clean with a daily bath, and light loose clothes that allow a good circulation of air next to the skin, you help the evaporation of the heated water from your body.

Eat light food that is easily digested in small amounts, even if you have to eat an extra meal a day. Cut down on your meats and heavy pastries. Keep out of the sun. Have your windows protected from the sun, and then you can keep some windows open. Don't do any more work than is absolutely necessary during the hot part of the day. And another big thing. The refrigerant for the body at all times, is an empty large intestine.

"This Freedom"

SONG

Follow a shadow, it still flies you;
Seem to fly it, it will pursue:
So court a mistress, she denies you;
Let her alone, she will court you.
Say, are not women truly, then,
Styled but the shadows of us men?

At morn and evening shades are longest;
At noon they are short or none;
So men at weakest they are strongest.
But grant us perfect, they're not known.
Say, are not women truly, then,
Styled but the shadows of us men?

—Ben Jonson.

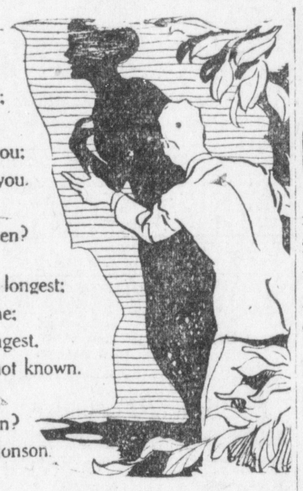

On Taking Advice

Northern Furniture

You may desregard advice, but listen to it. Don't sneer at it, no matter who the person is that offers it. There is a Scotch saying, "Many a fool has helped a wise man." Even the worst advice presents one side of a question.

A clever and successful Boston merchant once said that he always wanted advice—not necessarily to follow it, but to help him make up his mind. If you once get this idea about advice, you will be very much the gainer. No other person can present all the points of view in a business problem, and a man about to take an important step should be able to know what is all around the skyline of his affairs.

If you have time, listen to everything everybody has to say. If you haven't the time, always listen to anything that is presented strongly, whether or not it agrees with your present opinion. You may change your opinion some day.

Above all things, never scoff or make light of the criticism—with its implied advice—of an enemy. It is there that your weakest points are exposed. If you are wise you will be thankful for the opportunity to strengthen them.—Northern Furniture.

Worth While Verse

WINDS OF EROS

I love to think this fragrant air
I breathe in the deep-bosomed night
Has mixed with beauty and may hear
The burden of a heart's delight.

This may have been the burning breath
That uttered Deirdre's love. It may
Have been a note outlasting death
As Sappho gave her heart away.

It may have fanned a joy so deep
That Ilium must pay the price,
And under desert sand must sleep
Heroes and towers in sacrifice.

And this rich air, it may have been—
To bring these dreams, so sweet a throng—
Sighed by the lovely listening queen
While Solomon had sung his song.

So it will take from me, from thee,
Ere from our being it departs,
And keeps for lovers yet to be
All the enchantment of our hearts.

—A. E. in the Irish Statesman.

Tom Sims Says

Winning an argument by calling a man narrow-minded doesn't count.

Summer is too long to work through without a stop until next fall.

Every bald man likes to say his wife did it, which is seldom true.

Difference between a radio and a radio fan is if you get a radio fan started he keeps on talking without any help or encouragement.

Little Benny's Note Book

by Lee Pape

Pop was smoking to himself and ma was imbroidering imbroidery, and she sed, Wat do you think, Willyum, I went in to see a fortune teller wile I was down town today.

Yee gods, dont ask me wat I think, pop sed. Wat did she charge you? he sed.

O not so mutch, ma sed. Its certeny marvellis the way they seem to know things, Willyum, its allmostuncanny, she sed, and pop sed, Barnum was rite, one sees the lite of day every 60 seconds, wat did you say she charged you

She was very reasonable, ma sed. It was the most uncanny thing, Willyum, she told me to beware of a dark man, and I hadent left her place more than 5 minnits wen an enormiss colored man stepped on my foot in the street car and I thawt Id pass away with the pane.

I hope you balled him out as he deserved, pop sed, and ma sed, Certeny not, wy should I, the fortune teller knew it was going to happen, so it wasent the colored man's fault, because wat must happen must happen.

Yee gods, pop sed, and ma sed, Yes, and wen I got off the car I bawt a magazine from that dark little Italian that has the news stand, and I discovered later he short changed me 15 cents, but I dident go back, because wat must happen must happen. Izzent that uncanny, Willyum? ma sed.

I should say so, it makes me see a grate lite, pop sed.

How do you meen? ma sed, and pop sed, Mr. Lewis has very dark hair, hasent he

Wats he got to do with it, I never liked that man, ma sed, and pop sed, He wunted me to come to the club and sit in on a poker game tonite and I told him I wasent sure but now I know Im going because that fortune teller proved it. Lewis has extra dark eye brows, too, pop sed.

For pity sakes, thats stretching it too far, ma sed, and pop sed, No, wat must happen must happen, so I mite as well get it over with. Dont sit up for me, he sed.

And he changed his slippers back to his shoes and went out.

IN THE LONG AGO

14 Years Ago Today
From the Register Files

JULY 3, 1910

L. D. Hayes, a motorcyclist, was in the hospital suffering from concussion of the brain as the result of a fall from his mount at Sixth and Main streets last night when he struck a horse and buggy. Eyewitnesses said Hayes was traveling fifteen miles an hour.

Emily West, 1007 Riverine avenue, suffered a broken collar bone when she was knocked from her bicycle by an automobile. The accident occurred at East Fourth and Porter streets.

The Santa Ana band will play at the July 4 celebration at Newport Beach if enough funds can be raised to pay for the transportation and eating expenses of the men.

The Santa Ana Ebell club held its concluding business meeting of the season yesterday.

Santa Ana defeated Covina in the second game for the Southern California championship. The score was 15 to 13.

One Year Ago Today

A tablet to late Walter Hines Page, U. S. Ambassador to Great Britain, was unveiled in Westminster Abbey.

Fake Hindu Mystics

San Francisco Bulletin

Ever since the international convention of religions, held in Chicago many years ago, there has been a steadily increasing stream of Oriental mystics pouring into America. Some of these seers have been men of character and of learning with a message of geunine value to earnest seekers after truth. But there have been others—many others. Of these it may be said that they range from men with little learning, but good intentions, to exhibitors that are in hysticism merely as a business. In place of coming with a message of value, they have come seeking the profits, and in certain cities the competition has been unusually keen. Each claims a monopoly of the truth and each brands the other as a faker. There is a limited amount of credulity in such matters in every city; a limited amount to be placed in the weekly collection plate, and naturally, not all the mystics have been able to make a living. The successful are denounced by envious brethren as imposters, and the term not always has been misplaced.

But the worst of the Hindu peddlers of Oriental mysticism is better than many Americans and Europeans that masquerade as initiates into the inner mysteries of the Far East. Some of our near professional mystics have never traveled beyond the Oakland mole, though as a rule they find it discreet to do business in states other than those in which they are known as plain ordinary individuals unable to make a satisfactory living at more useful occuaptions. A few of these home made fakers have had even the effrontry to make books on the subjects which they have no more than a elnding library knowledge. As a rule they affect long hair and a vague and wandering expression. It is one of the tricks of the trade to look as though long centemplation of the esoteric has profoundly changed their whole demeanor. Another is to speak in cryptic sentences designed to create the impression that they are far, far holier than those that listen to them. As a rule they are discreet enough to evade the laws against fortune telling, but they run a sideline in prophecy as to the future of their victims. If the dupe be rich the future will be bright, and in the hope that the reward will be commensurate.

It is obtaining money under false pretenses, but generally is done in such a manner as to evade prosecution. But it will continue to be done as long as the world keeps on proving the truth of Barnum's immortal maxim that there is a sucker born every minute.

Exploring New Mexican Ruins

A National Geographic society expedition, headed by Neil M. Judd, has left Washington to begin its fourth year of exploration at the ruins of Pueblo Bonito, New Mexico, giant "apartment house" of prehistoric times.

More than 300 rooms have been cleared and many kivas, or circular ceremonial chambers, already have been exposed to the desert sunlight. Only three years ago the great ruin was only a vast heap of rock and earth, fallen walls and wind blown accumulations of uncounted centuries.

The explorations revealed that Pueblo Bonito was a busy village confined within a single dwelling. When inhabited it stood four stories high, included some 800 rooms, and sheltered 1,200 or more persons.

Explorers Operate Railroad

Four teams and a miniature railroad operate to remove the vast quantities of debris from the huge ruins. Last summer alone 20,000 tons of debris—enough to fill a freight train of 400 gondola cars—were removed.

If in this haystack of the centuries a ton of litter yields a bit of pottery, a tiny bell or a wisdom tooth the history prospector thinks he has struck "pay dirt." Most of the actual work is performed by Indians.

No written record or hieroglyphic inscription was left by these ancient Americans. But it already is possible to piece together their life story from the evidence of the silent walls of their abandoned rooms and the scattered objects recovered from the deserted dwelling. Their daily activities, their civic organizations, their communal enterprises and their struggles against more warlike tribes can be pictured. It is evident that the Bonitan, who lived in what now is the Chaco Canyon National monument, in northwestern New Mexico, probably had the most pretentious settlement in the southwestern United States in pre-Columbian times.

Pueblo Bonito, Tutankhamen

With the penetration of the Pueblo Bonito ruins the early history of America has begun to attract world interest—an interest being augmented with the sending of a National Geographical society expedition to uncover the great mound of Cuicuilco in the Valley of Mexico, which may be 8,000 years old. Of the relation to Pueblo Bonito to other explorations Dr. Judd says:

"There is a bare possibility that some cultural connection will be found between the former inhabitants of Pueblo Bonito and the Maya, ancient temple builders of Yucatan and Guatemala. There absolutely is no chance of tracing any relationship between our historic southwestern tribes and those of the Old World. Tutankhamen and his fellow Egyptians represent a high stage of cultural development along the desert borders of the Nile! the ancient Bonitans surpassed all their contemporaries in the desert regions of our Southwest, but the prehistoric peoples of America and Egypt had nothing in common."

ADVENTURES OF THE TWINS

by Olive Roberts Barton

NO. 21—A TRIP TO MEXICO

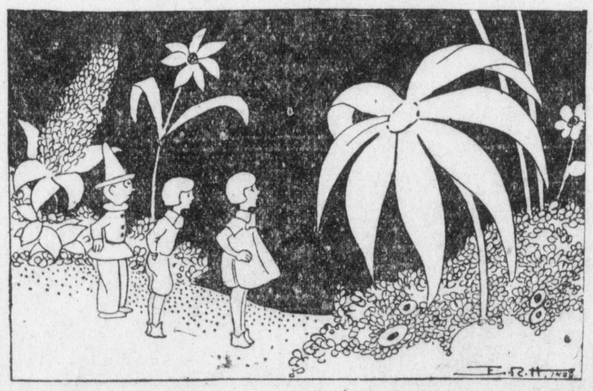

A queer flower was growing in the magic garden the next night when Johnny Jump Up and the Twins climbed down the rose vine.

It was bright red with long narrow velvet petals and a yellow center.

It looked very bright in the moonlight.

"Why, that's a Christmas flower," cried Nancy. "Mother gets a pot of them every Christmas."

"Yes, you're right," said the little fairy man. "It is a Christmas flower, but it has another name—a long queer name that I suppose you will forget the minute I tell you. But that doesn't matter. It is called po-in-set-tia."

"Does it grow up where Santa Claus lives?" asked Nick.

"No," said Johnny Jump Up. "It grows in the south. Even further south than we have been on our travels. In fact, it grows in another country altogether, called Mexico."

Just then Tommy Titmouse came hopping up. "Say," he said crossly. "Is that where we're going tonight—to Mexico?"

"Yes, sir!" said the little garden fairy. "That's where we're going, Tommy."

"Then for the land's sake," said Tommy, "why aren't we moving? That's some distance to travel before sun-up. Where are your tickets? I can't take passengers without tickets."

"That's so," said Johnny Jump Up. "I'll have to find out if the Fairy Queen sent them."

"Yes, she did and here they are!" cried another little fairy, suddenly appearing on one of the red velvet blossoms. She was very beautiful, the new little fairy was, and she was dressed in a sort of Spanish dress. She had a high comb in her hair with a lace scarf over it.

"Oh, are you a Mexican fairy?" asked Nancy.

"Yes!" nodded the tiny creature. "And I hope you will like Mexico."

Before Nancy had time to answer, Tommy Titmouse hopped up on a green stem beside her. "Just let me see the tickets," he said, "and I'll punch them with my bill. All aboard for Mexico!"

Away went the three of them, Nancy and Nick and Johnny Jump Up, on Tommy's brown back.

"Keep on going until you come to the Panama Canal, Tommy," said Johnny Jump Up. "Here we are. Stop on top of this mountain."

So Tommy stopped and they all looked down at the canal, which is a sort of river through the mountains.

"A few years ago," said Johnny Jump Up, "the canal wasn't here. It was all mountains just like this mountain we are on. The Atlantic ocean was on one side and the Pacific ocean on the other side of these mountains.

"But some men thought they could fix it so the boats could go through. After digging hard for several years with thousands of men, they got enough of the mountain cut away so that the oceans could meet. And that is the Panama Canal."

Johnny talked so much, I'll have to tell you about the rest of the trip tomorrow.

(To Be Continued)

(Copyright, 1924, NEA Service, Inc.)